



**NORTH
CENTRAL**



MICHIGAN

Serving Crawford, Ogemaw and Oscoda Counties

INSIDE:

- ▶ Message from the NCMCF Board
- ▶ A Leading Connection
- ▶ Thank You to Our Donors
- ▶ NCMCF Financial Summary
- ▶ 2017 Grant Awards

2017 ANNUAL REPORT

Learn more about our sponsors at
www.ncmcf.org

- ▶ Weinlander Fitzhugh
 - ▶ Mercantile Bank of West Branch
 - ▶ Mercantile Bank of Fairview
 - ▶ Kirtland Community College
 - ▶ Griffin Beverage Company
- Please Thank and Support
Our Annual Report Sponsors:**

Serving Crawford, Ogemaw and Oscoda Counties
PO Box 495
Alpena, MI 49707



**NORTH
CENTRAL**

MICHIGAN

RETURN SERVICE REQUESTED

Non-Profit Org.
U.S. Postage
PAID
Alpena, MI 49707
Permit No. 20



Serving Crawford, Ogemaw and Oscoda Counties

We connect people who care about the future of Crawford, Ogemaw and Oscoda Counties with the causes closest to their hearts. By encouraging individuals to create permanent charitable endowments to meet the ever-changing needs of our communities, we can match donors' charitable interests with worthwhile causes by giving grants and scholarships to area programs and students.

2017-18 Board of Directors

Gerald Gosnell, President
 Randy Booth
 Jozann Burgin
 Hugo Burzlaff
 Robert Carpenter
 Heather Grace
 Rick Grisham
 Marc Haring
 Joseph Porter
 Andrea Rose
 Kristin Schubert
 Brad Summers

Executive Director

Patrick Heraghty
 pheraghty@cfnem.org

Marketing Communications Director

Affiliate Director

Christine Bruske-Hitch
 chitch@cfnem.org

Program Director

Julie Wiesen
 wiesenj@cfnem.org

Program Officer

Kara Bauer LeMonds
 kbauerlemonds@cfnem.org

Finance Director

DeeAnn Karos
 dkaros@cfnem.org

Executive Assistant

Denise McKenna
 dmckenna@cfnem.org

Toll-free: 877.354.6881
 www.ncmcf.org

A Message from the NCMCF Board of Directors

Most of us are passionate about something. Our family, our home, our community, a hobby, our work. Often times, our passions extend beyond ourselves, if we let them.

The past 20 years for the North Central Michigan Community Foundation (NCMCF) are filled with stories of passion and deep-rooted caring for our community, all of which led to incredible generosity. The result of that generosity is the many grants you see in this 2017 Annual Report.

As we look to the future of Crawford, Ogemaw and Oscoda Counties, we are honored to be able to share stories of those making a difference in our communities, and to celebrate what your generous donations have helped to accomplish in the North Central Michigan region.

With warmest regards and appreciation,
 NCMCF Board of Directors

NCMCF Grant Supports Wellness Education

An innovative program of Tolfree Foundation's BioFest gave over 500 people a front-end, hands-on experience in food production aimed at encouraging healthy lifestyles for children and community members.



Tolfree Foundation's "Garden...Plate...Wellness" program during BioFest 2017 was supported through a North Central Michigan Community Foundation Community Impact Grant, and helped educate participants on how to grow, eat and exercise to stay or become healthy.

"Even in rural, agricultural communities, many do not have access to freshly grown fruits and vegetables," said Tolfree Foundation Executive Director, Cynthia Longchamps. "Due to budgetary constraints, many consumers buy cheap foods, high in calories and preservatives, rather than expensive, healthier alternatives."

Through this program, participants learned how to vermicompost (using worms in the composting process) and how to grow plants in hydroponic units. Students also had the opportunity to design something beneficial for humans with the knowledge they gained during the program.

One seventh-grade student commented that the program "taught us to think of nature more than just a tree or leaf, but of how we can sustain ourselves through it, if we learn from it and use it to better ourselves."



Surline Middle School students win contest for their "WormEater Waste Bin".

Hot Cocoa and Snow Shoes



Small grants can go a long way, and that is certainly true for a \$255 grant to HeadWaters Land Conservancy. This grant provided funding for hot cocoa, refreshment supplies and snowshoe rental expenses for a snowshoe hike in the Wakeley Lake Area.

Grant Brings Theater to Local Youth



With the help of \$3,000 in grant funding from the Crawford, Ogemaw and Oscoda County Youth Advisory Councils (YACs), Alpena's Thunder Bay Theatre is bringing its educational tour to students in our region. Programs will include live performances and theatrical-based workshops.

North Central Michigan Community Foundation

Financial Summary

(January 1 through December 31, 2017)

TOTAL ASSETS**\$4,767,408****TOTAL GIFTS****\$359,934****GRANTS AWARDED****\$127,286****2017 Grant Awards****Community Impact Grants****Crawford County Community Endowment Fund**

Boy Scouts of America MI Crossroads	\$1,000
<i>Comprehensive Youth Development</i>	
Headwaters Land Conservancy	\$255
<i>Snowshoe Hike at Wakeley Lake Area</i>	
Thunder Bay Theatre	\$1,000
<i>TBT Educational Tour</i>	

Ogemaw County Community Endowment Fund

City of West Branch	\$1,000
<i>River Walk Rain Garden</i>	
Human Trafficking Community Group	\$300
<i>Human Trafficking Presentation</i>	
Ogemaw Hills Free Clinic	\$1,000
<i>Personal Care Closet</i>	
Thunder Bay Theatre	\$1,000
<i>TBT Educational Tour</i>	

Oscoda County Community Endowment Fund

Boy Scouts of America MI Crossroads	\$1,000
<i>Comprehensive Youth Development</i>	
His Love Family Resources	\$300
<i>Personal Care Supplies</i>	
Thunder Bay Theatre	\$1,000
<i>TBT Educational Tour</i>	

Youth Advisory Council (YAC) Grants**Crawford County Kellogg Youth Fund**

Catholic Human Services, Inc.	\$1,000
<i>Crawford County Youth Drug-Free Task Force</i>	
Grayling High School	\$53
<i>Viking Food Pantry</i>	
Northern MI Children's Assessment Ctr.	\$1,000
<i>Outreach and Awareness Campaign</i>	

Ogemaw County Kellogg Youth Fund

City of West Branch	\$1,250
<i>Summer Music Series</i>	
Hospice of Helping Hands	\$2,500
<i>Camp Warm Hearts Family Grief/Healing Event</i>	
Iosco County Coats for Kids	\$2,500
<i>Coats for Whittemore-Prescott Students</i>	
Northern MI Children's Assessment Ctr.	\$1,500
<i>Outreach and Awareness Campaign</i>	
St. Joseph School	\$1,000
<i>Ga Ga Ball Pit</i>	
Tolfree Foundation	\$500
<i>Garden...Plate...Wellness</i>	
West Branch - Rose City Schools	\$2,500
<i>OHHS Falcon Raingarden Park</i>	

Oscoda County Kellogg Youth Fund

Mio AuSable Schools	\$300
<i>Youth in Government</i>	
Northern MI Children's Assessment Ctr.	\$1,000
<i>Outreach and Awareness Campaign</i>	
Oscoda County Library	\$1,000
<i>Literature to Life "The Giver" by Lois Lowry</i>	

AuSable River Property Owners Association Fund

Upper AuSable River Cedar	
Restoration Project	\$250

Crawford AuSable School District Scholarship Fund

Crawford AuSable Excellence in	
Education Foundation	\$13,256

Briney Ethical Fund

Medford Area Senior High School	\$100
---------------------------------	-------

Crawford AuSable Excellence in Education Foundation Fund

Central Michigan University	\$500
-----------------------------	-------

G. Jerome Kessler Memorial Scholarship Fund

Central Michigan University	\$1,000
-----------------------------	---------

Grayling Kiwanis Club General Fund

University of Michigan	\$500
------------------------	-------

Loretta Sorenson Kessler Memorial Scholarship Fund

Saginaw Valley State University	\$1,000
---------------------------------	---------

Crawford Spendable Tobacco Settlement Fund

Crawford County Community Christian	
HELP Center	\$1,000

Ward C. Taylor Memorial Endowment Fund

Wellington Farm Park, Inc.	\$151
----------------------------	-------

Kirtland Community College Educational Fund

Kirtland Community College	\$4,105
----------------------------	---------

Crystal Bohlinger Memorial Scholarship Fund

Adrian College	\$500
----------------	-------

ESP Jerry Bunch Memorial Scholarship Fund

University of Dayton	\$1,200
----------------------	---------

ESP Maxine Calvin Memorial Scholarship Fund

Kendall College of Art & Design	\$400
---------------------------------	-------

Cindy Short Memorial Scholarship Fund

Grand Valley State University	\$500
-------------------------------	-------

ESP Daniel Wilber Memorial Scholarship Fund

Ferris State University	\$800
Saginaw Valley State University	\$800

ESP Edwin Shiel Memorial Fund

Educational Support Partnership Fnd.	\$2,331
West Branch - Rose City Schools	\$1,191

Educational Support Partnership Scholarship Fund

Central Michigan University	\$1,200
Delta College	\$600
Educational Support Partnership Fnd.	\$3,592
Kirtland Community College	\$600
Michigan Technological University	\$600
West Branch - Rose City Schools	\$1,200

Craig Funsch Scholarship Fund for Whittemore Prescott High School

Olio Technical College	\$350
------------------------	-------

Craig Funsch Memorial Scholarship Fund for Ogemaw Heights High School

Delta College	\$500
---------------	-------

Reynold A. Gogarn Memorial Scholarship Fund

Central Michigan University	\$6,000
Case Western Reserve University	\$2,000
Lake Superior State University	\$2,000
Michigan State University	\$2,000
Michigan Technological University	\$2,000
Mid-Michigan Community College	\$2,000
Spring Arbor University	\$2,000
University of Michigan	\$2,000

Holton Family Fund for Math, Science and the Arts

Educational Support Partnership Fnd.	\$800
West Branch - Rose City Schools	\$120

J.L. Howard Fund

Hospice of Helping Hands	\$24,987
--------------------------	----------

ESP Irene McMinn Scholarship Fund

Fayetteville Technical Community College	\$600
Saginaw Valley State University	\$600

West Branch Kiwanis Club Education Fund

Mid-Michigan Community College	\$1,000
Michigan Technological Institute	\$1,000

Sheryl Krantz Memorial Scholarship Fund

Ohio Technical College	\$1,000
Saginaw Valley State University	\$1,000

ESP Ogemaw Heights Student Activities Scholarship Fund

Kirtland Community College	\$900
----------------------------	-------

Optimist Club of West Branch Education Fund

Michigan Technological University	\$1,500
Michigan State University	\$1,500

ESP Richard Pauley Memorial Scholarship Fund

Delta College	\$500
Saginaw Valley State University	\$500

Irene E. Peterson Scholarship Fund

Baker College	\$600
Kirtland Community College	\$600
Saginaw Valley State University	\$600

Kristin Marie Provoast Memorial Scholarship

Kirtland Community College	\$500
----------------------------	-------

Griffin Beverage Scholarship Fund

Central Michigan University	\$600
Kirtland Community College	\$600
Saginaw Valley State University	\$600

ESP Richard Riling Memorial Scholarship Fund

Lansing Community College	\$300
---------------------------	-------

ESP Bernice Ruh Scholarship Fund

Delta College	\$500
Lake Superior State University	\$500

ESP Arthur E. Short Memorial Scholarship Fund

Kirtland Community College	\$500
----------------------------	-------

Ogemaw Spendable Tobacco Settlement Fund

Life Choices Resource Center	\$745
------------------------------	-------

ESP Steuernol & McLaren Funeral Home Scholarship Fund

Delta College	\$500
---------------	-------

John "Jack" G. Thompson Scholarship Fund

Central Michigan University	\$450
-----------------------------	-------

Tanya Lynn Reilly Memorial Scholarship Fund

Kirtland Community College	\$1,000
Saginaw Valley State University	\$500

Grants continue on page 4.

NCMCF 2017 Grants, continued

ESP VFW Oren Fox Scholarship Fund

Concordia University	\$700
Delta College	\$700

Willard & Irvadene Wangler Scholarship Fund

Delta College	\$700
---------------	-------

Lee H. Ward Memorial Scholarship Fund

Saginaw Valley State University	\$500
---------------------------------	-------

West Branch High School Endowment Scholarship Fund

Kirtland Community College	\$1,200
Central Michigan University	\$1,200
Baker College	\$600
Delta College	\$600
Ferris State University	\$600
Saginaw Valley State University	\$600
Mid-Michigan Community College	\$600
St. Louise Community College	\$600

Drs. Chris & Mary Chrysler West Branch Family Dentistry Fund

Delta College	\$800
---------------	-------

Terry Zettel Memorial Scholarship Fund

Kirtland Community College	\$3,000
----------------------------	---------

Oscoda County College Fund

Alpena Community College	\$500
Calvin College	\$500
Ferris State University	\$500
Kirtland Community College	\$2,500
Northwestern Michigan College	\$500
Saginaw Valley State University	\$1,500
University of Michigan	\$500

Dawson Oaks Memorial Scholarship Fund

Calvin College	\$150
----------------	-------

Mabel Hager Memorial Fund

Mio United Methodist Church	\$5,000
-----------------------------	---------

St. Mary Church/Our Lady of the Woods Shrine Scholarship Fund

Kirtland Community College	\$1,500
University of Michigan	\$1,500

Dick & Doris Smith Memorial Scholarship Fund

Alpena Community College	\$825
AIS Heavy Equipment Training	\$825
Delta College	\$825
University of Michigan	\$1,650

Oscoda Spendable Tobacco Settlement Fund

Love, INC of Oscoda County	\$300
----------------------------	-------

Sharon Sutton Memorial Scholarship Fund

Kirtland Community College	\$1,000
----------------------------	---------

Whaley Steel Scholarship Fund

Alpena Community College	\$500
Kirtland Community College	\$1,500
Ferris State University	\$500
Oakland University	\$500
University of Michigan	\$1,500
University of Northwestern Ohio	\$500

Congratulations to NCMCF's 2017 Scholarship Recipients!

Justin Alley
Garrett Anderson
Abbigail Ballard
Nicole Balser
Tala Barton
Taylor Barton
Connor Beard
Mollie Benert
Megan Bowen
Kenneth Brady
Kylie Breining
Jourdan Brent
Maria Brindley
Lyla Brock
Brandon Burzlaff
Devin Childs
Seth Cleeves
Kristina Clover

Shelby Coates
Brooke Coleman
Azalea Converse
Jace Courtemanche
Kailyn Delmotte
Madison Delotte
Katlyn Deming
Cole Eastman
Shawn Edmonds
Jeremy Fleszar
Sara Foster
Tessa Frank
Reed Galer
Lyndsey Gemmill
Hannah Gildner
Taylor Godfrey
Elizabeth Good
Jared Grezesak

Rhiannon Hall
Jenna Hawkins
Tyler Henry
Emily Heuss
Joshua Hughey
Quinci Inman
Alissa Jackson
Pena Jayden
Cade Johnson
Lyndsey Johnston
Gillian Jones
Tiffany Juergens
Cassidy Kamen
Hunter Kensa
Carley Killinger
Mara Krupinski
Hunter LaCusta
Whitney Layman

Christian Leibold
Molly Leslie
Hunter Likavec
Aaron Locke
Emily Magnutz
Tessa Marchall
Alexis Marchese
Carissa Martin
Gabriel Matteson
Damian Maxey
Olivia Merrow
Alexandria Miller
Gavin Miller
Telsa Moore
MacKenzie Morris
Autumn Neff
Megan Neubecker
Seth Patterson

Garrett Paulson
Stacy Pitts
Brian Price
Samantha Rau-Gassman
Onnalexxia Reed
Alli Jo Reminder
Kylie Ritchey
Cameron Ritter
Richard Swartz
Cody VanGoethem
Karin Vaughn
Kacher Velam
Andrew Waack
Charles Wend
Lauren White
Alyson Winton
Adam Zettel
Julian Zettel

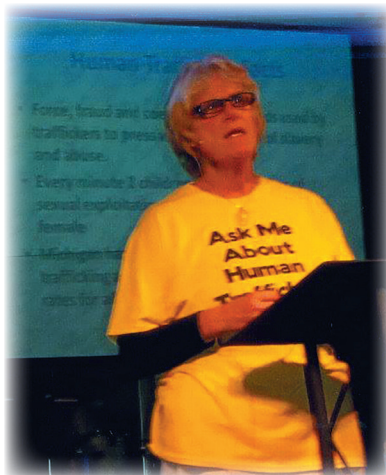

Human trafficking exists in Michigan. It's an uncomfortable and alarming fact. Halfway through 2017, 8,524 cases of human trafficking were reported through the National Human Trafficking Hotline, with 305 of those reports coming from our state. Thankfully, there are organizations working hard to raise awareness and education about the issue. A 2017 NCMCF Community Impact grant to the Human Trafficking Community Group provided funding for two community presentations to health care providers and community members. The sessions focused on identifying potential victims and the steps to take for helping those victims.

New Funds Established in 2017

- Mary Lockhart Charitable Gift Annuity Fund
- Kristin Marie Provoast Memorial Scholarship Fund
- Upper AuSable River Cedar Restoration Project Fund
- Lee H. Ward Memorial Scholarship Fund



Serving Crawford, Ogemaw and Oscoda Counties

A Very Special Thank You to Our Donors

(January 1 through December 31, 2017)

On behalf of the many community organizations and students that benefit from your generosity, the NCMCF Board of Directors and staff thank you! Your commitment to giving will continue to benefit our local communities for generations to come.

Mr. and Mrs. Ronald G. Abraham AuSable River Property Owners Association	Mr. and Mrs. William T. Foster Ms. Daphne Fritz Ms. Sharon Fritz Glenn Frundel and Kathryn Root-Frundel	Ms. Susann Kurtz Ms. Ann LaFond Ms. Janet M. LaFond Mr. and Mrs. Charles Latreille Mr. and Mrs. Larry R. Lenz Mr. Donald T. Leslie Mr. and Mrs. Lawrence R. Lockhart Ms. Mary Lockhart Mr. and Mrs. Gerald N. Lucas Mr. and Mrs. Mark E. Lux M-10 Industries Inc. Mr. and Mrs. Bill Marshall Mason Griffith Founders Chapter-Trout Unlimited Mr. and Mrs. Joseph Mayhew Mr. and Mrs. Keith McCauley Mr. and Mrs. Tom W. McCauley Mr. and Mrs. Robert A. McGrail Jr. Mr. and Mrs. Dwight McIntyre Mrs. Maureen McNamara Mr. Philip A. Mikulski Mr. and Mrs. Richard C. Moore Mr. and Mrs. Ronald M. Morris Mr. Kenneth Motyka Mr. and Mrs. Eric Naffien Mrs. Joyce C. Nelander Mr. and Mrs. Richard K. Nelson Mr. Darian L. Neubecker The Nightmare, Inc. Mr. and Mrs. Dale Noble Mr. and Mrs. Denny Norris Ms. Nancy L. Nunn Optimist Club of West Branch Orioles Forever Advisory Committee Mrs. Grace M. Orr Our Lady of the Woods Shrine Mr. and Mrs. George Parker Ms. Leah R. Pauley Mr. William F. Porritt Jr. Mr. and Mrs. H. Joseph Porter Mr. Donald F. Powers Ms. Alison Powley Mr. and Mrs. John J. Pregler Mr. Adam Provoast Mr. and Mrs. Michael Pugh Mr. and Mrs. K.C. Pugsley Mr. and Mrs. James M. Quinn Mr. and Mrs. Mohamed Redissi Ms. Loree Richardson Noel Mr. and Mrs. Joseph W. Rieger Ms. Carol Rivers Mr. and Mrs. Fred Roberts Mr. and Mrs. Rodney Robertson Ms. Stacia Rogers Ms. Mary Ellen Sappington Good Mr. and Mrs. Walter B. Sappington Mr. and Mrs. Ronald G. Schneider Mr. and Mrs. Dale L. Schrock Dr. and Mrs. Jeffrey C. Schubert Mr. and Mrs. Lon V. Shadaker	Mr. and Mrs. Philip H. Shaw Ms. Nancy Sheick-Burt Ms. Evlyne H. Sheltrown Mrs. D. Jane Short Mr. and Mrs. Randy Short Mr. and Mrs. Walter Short Dr. and Mrs. Kevin M. Sloan Ms. Jeanine A. Smith Ms. Jill Smith Ms. Debra Smitt Mr. and Mrs. Frank Smutek Mr. and Mrs. Jay W. Spaulding Mr. and Mrs. Randy Stagray Mr. and Mrs. Ron Stange Mr. and Mrs. William W. Steelman Mr. and Mrs. Robert E. Steinhurst Jr. Mr. Douglas W. Stephens Steuernol & McLaren Funeral Homes, Inc. Mr. Paul Stolze Ms. Daniel Stoneback Mrs. Muriel E. Straight Mr. and Mrs. James A. Supina Mr. and Mrs. Garfield Sutherland Mr. and Mrs. Peter L. Swartz Mr. and Mrs. Michael Taylor Mr. and Mrs. Richard E. Taylor Mr. and Mrs. Chris VanNieuwenhuyzen Mr. and Mrs. Robert L. VanSickle Mr. Werner von Daggenhausen Mr. and Mrs. Melvin F. Walker Mr. and Mrs. Barry Wallman Mr. and Mrs. Lynn Ward Ms. Patricia A. Ward Mr. and Mrs. William J. Warnecke Weinlander Fitzhugh Dr. and Mrs. Thomas E. Westerfield Whaley Steel Corporation Mr. Charles M. White Whitemore-Prescott Area Schools Mr. Todd Wilber Mr. and Mrs. George Wilkinson Mr. Lee J. Wilson Mr. and Mrs. Larry G. Winslow Mr. and Mrs. William Winslow Ms. Patsy Wiseman-Snider Ms. Arlene Wolf Mr. and Mrs. Gary Wyckoff Mr. and Mrs. Jeff Young Mr. and Mrs. Ray Zawacki Ms. Cathy A. Zimmerman Mr. and Mrs. James P. Zubulake
Mr. and Mrs. Bernard E. Bak Ms. Irene M. Baker Ms. Judith Barnes Ms. Shelley M. Barter Mr. and Mrs. Raymond Basile Ms. Ellen Beard Mr. Howard A. Becker Jr. Mrs. Ruth Bedore Mr. and Mrs. Larry Bellor Mr. and Mrs. Daniel Benjamin Blamer Financial Services, Inc. Mr. and Mrs. George F. Bray Mr. and Mrs. Robert A. Brewer Ms. Lorraine Brindley Mr. and Mrs. Tony Brindley Mr. and Mrs. Edward J. Buhlman Mr. and Mrs. Hugo L. Burzlaff Mr. and Mrs. Michael L. Bushre Mr. and Mrs. Timothy F. Butler Mr. and Mrs. Joseph Caon Mr. and Mrs. Robert J. Carpenter Ms. Elizabeth K. Carr Mrs. Betty Lou Carscallen Cedars for the AuSable Mr. and Mrs. Jeffrey M. Chandler Ms. Mary L. Chedester Drs. Chris and Mary Chrysler Mr. and Mrs. John M. Clayton Mr. Richard K. Coates Ms. Harriett H. Coe Ms. Mary Cole Mr. and Mrs. Robert Cox Mr. and Mrs. Jack C. Crandall Crawford AuSable Excellence in Education Foundation Crawford County Youth Advisory Council (YAC) Mr. and Mrs. Ron Dale Mr. and Mrs. Frank E. Darling Mr. Florent David Ms. Roseann Davis Ms. Linda Delemeester Mrs. Nancy DeMatio Carden Mr. and Mrs. Donald E. DeMatio Mr. and Mrs. Douglas E. Dodge Mr. and Mrs. Paul S. Doorn Ms. Ann M. Dozzi Mr. and Mrs. David J. Drabek Ms. Lynn B. Dunbar Mr. and Mrs. Glen A. Eberly Mr. and Mrs. Michael F. Ehinger Mr. and Mrs. Terry Emerson Dr. and Mrs. Timothy H. Eyth Fairview Hardware, Inc. Ms. Linda Farmer Fernelius Chevrolet, Inc. Mr. and Mrs. Charles F. Fick Mr. and Mrs. Robert P. Finn	Mr. and Mrs. William T. Foster Ms. Daphne Fritz Ms. Sharon Fritz Glenn Frundel and Kathryn Root-Frundel Mr. Thomas Galbraith Ms. Wanda Gass Mr. Barry E. Gaudette Ms. Dianne Gavitt Mr. and Mrs. Jack J. Gifford Ms. Sandra Golden Mr. Leroy R. Good Mr. and Mrs. Gerald G. Gosnell Ms. Geneva Gould Fox Grayling Rotary Club Ms. Sheryl L. Green Mr. and Mrs. Steve Green Ms. Vivian Greene Griffin Beverage Company Mr. and Mrs. Robert Griffin Ms. Barbara Hammon Handrich Trucking, Inc. Mr. and Mrs. David B. Hanson Mr. and Mrs. James O. Hartford Headwaters Chapter - Trout Unlimited Mr. Robert Hegel Mr. and Mrs. Edward N. Henig Mr. and Mrs. Fred Hinkley Mr. and Mrs. Christopher R. Holton Mr. and Mrs. Kenneth C. Hughey Mr. Eugene Hutchins Ms. Katherine A. Hutchins Mr. and Mrs. Robert M. Hutchins Mr. and Mrs. Gerald A. Illig Mr. and Mrs. William Inman Mr. and Mrs. Joseph Izvorski III Ms. Ruth M. Jackson Ms. Marilyn L. Jacob Mr. Doug J. Jameson Mr. and Mrs. Jim J. Janisch Mr. and Mrs. Norman G. Jardis Mr. Thomas M. Jarosz Mr. and Mrs. Mitchell J. Jegla Ms. Helen M. Jennings Mr. Peter M. Jennings Mr. and Mrs. Leslie Jensen Mr. and Mrs. Glenn R. Johnson Mr. and Mrs. Carl Karasfaltz Mrs. Carol Kerby Mr. and Mrs. James L. Kesseler Mr. and Mrs. Roger L. Kesseler Ms. Cynthia G. Kimble Kirtland Agency Mr. and Mrs. Thomas A. Kish Kiwanis Club of West Branch Mr. and Mrs. Virgil Klebba Mrs. Patricia Kline Ms. Carla Koch Ms. Katharine A. Kohr Mr. and Mrs. Joseph A. Kruch	Ms. Susann Kurtz Ms. Ann LaFond Ms. Janet M. LaFond Mr. and Mrs. Charles Latreille Mr. and Mrs. Larry R. Lenz Mr. Donald T. Leslie Mr. and Mrs. Lawrence R. Lockhart Ms. Mary Lockhart Mr. and Mrs. Gerald N. Lucas Mr. and Mrs. Mark E. Lux M-10 Industries Inc. Mr. and Mrs. Bill Marshall Mason Griffith Founders Chapter-Trout Unlimited Mr. and Mrs. Joseph Mayhew Mr. and Mrs. Keith McCauley Mr. and Mrs. Tom W. McCauley Mr. and Mrs. Robert A. McGrail Jr. Mr. and Mrs. Dwight McIntyre Mrs. Maureen McNamara Mr. Philip A. Mikulski Mr. and Mrs. Richard C. Moore Mr. and Mrs. Ronald M. Morris Mr. Kenneth Motyka Mr. and Mrs. Eric Naffien Mrs. Joyce C. Nelander Mr. and Mrs. Richard K. Nelson Mr. Darian L. Neubecker The Nightmare, Inc. Mr. and Mrs. Dale Noble Mr. and Mrs. Denny Norris Ms. Nancy L. Nunn Optimist Club of West Branch Orioles Forever Advisory Committee Mrs. Grace M. Orr Our Lady of the Woods Shrine Mr. and Mrs. George Parker Ms. Leah R. Pauley Mr. William F. Porritt Jr. Mr. and Mrs. H. Joseph Porter Mr. Donald F. Powers Ms. Alison Powley Mr. and Mrs. John J. Pregler Mr. Adam Provoast Mr. and Mrs. Michael Pugh Mr. and Mrs. K.C. Pugsley Mr. and Mrs. James M. Quinn Mr. and Mrs. Mohamed Redissi Ms. Loree Richardson Noel Mr. and Mrs. Joseph W. Rieger Ms. Carol Rivers Mr. and Mrs. Fred Roberts Mr. and Mrs. Rodney Robertson Ms. Stacia Rogers Ms. Mary Ellen Sappington Good Mr. and Mrs. Walter B. Sappington Mr. and Mrs. Ronald G. Schneider Mr. and Mrs. Dale L. Schrock Dr. and Mrs. Jeffrey C. Schubert Mr. and Mrs. Lon V. Shadaker	Mr. and Mrs. Philip H. Shaw Ms. Nancy Sheick-Burt Ms. Evlyne H. Sheltrown Mrs. D. Jane Short Mr. and Mrs. Randy Short Mr. and Mrs. Walter Short Dr. and Mrs. Kevin M. Sloan Ms. Jeanine A. Smith Ms. Jill Smith Ms. Debra Smitt Mr. and Mrs. Frank Smutek Mr. and Mrs. Jay W. Spaulding Mr. and Mrs. Randy Stagray Mr. and Mrs. Ron Stange Mr. and Mrs. William W. Steelman Mr. and Mrs. Robert E. Steinhurst Jr. Mr. Douglas W. Stephens Steuernol & McLaren Funeral Homes, Inc. Mr. Paul Stolze Ms. Daniel Stoneback Mrs. Muriel E. Straight Mr. and Mrs. James A. Supina Mr. and Mrs. Garfield Sutherland Mr. and Mrs. Peter L. Swartz Mr. and Mrs. Michael Taylor Mr. and Mrs. Richard E. Taylor Mr. and Mrs. Chris VanNieuwenhuyzen Mr. and Mrs. Robert L. VanSickle Mr. Werner von Daggenhausen Mr. and Mrs. Melvin F. Walker Mr. and Mrs. Barry Wallman Mr. and Mrs. Lynn Ward Ms. Patricia A. Ward Mr. and Mrs. William J. Warnecke Weinlander Fitzhugh Dr. and Mrs. Thomas E. Westerfield Whaley Steel Corporation Mr. Charles M. White Whitemore-Prescott Area Schools Mr. Todd Wilber Mr. and Mrs. George Wilkinson Mr. Lee J. Wilson Mr. and Mrs. Larry G. Winslow Mr. and Mrs. William Winslow Ms. Patsy Wiseman-Snider Ms. Arlene Wolf Mr. and Mrs. Gary Wyckoff Mr. and Mrs. Jeff Young Mr. and Mrs. Ray Zawacki Ms. Cathy A. Zimmerman Mr. and Mrs. James P. Zubulake

We take great care in acknowledging every donor of the North Central Michigan Community Foundation. If we have inadvertently misspelled or omitted your name, please accept our sincerest apologies, and advise us of any corrections. Thank you!

The North Central Michigan Community Foundation (NCMCF) is proud to be an affiliate of the Community Foundation for Northeast Michigan (CFNEM), which serves as the lead foundation and administrative arm for NCMCF. Through this partnership, NCMCF is part of a \$43.67 million charitable organization whose investment and operating practices are nationally accredited through National Standards for U.S. Community Foundations®. Every gift and every grant is managed carefully for maximum impact in our communities. Of the nine counties in our lead foundation's northeast Michigan service area, the North Central Michigan Community Foundation serves three: Crawford, Ogemaw and Oscoda Counties. Every gift received is used for the purpose and place intended, forever.

So give where you live, and give where you love!

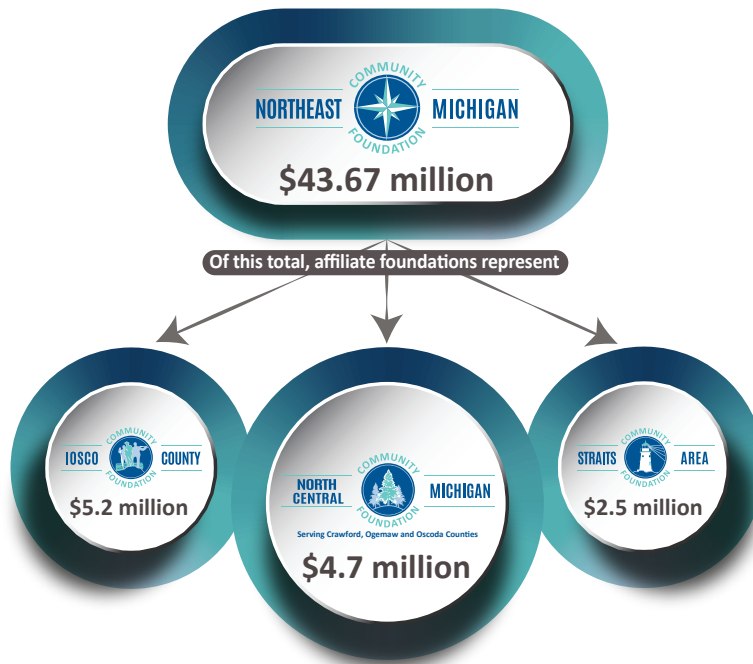

Youth Advisory Councils - Inspiring a New Generation of Philanthropists

The Youth Advisory Council program, or YAC, of the North Central Michigan Community Foundation is one of the most important programs available to our local kids. Why? Because it is inspiring a new generation of service-minded, charitably-inclined people.

Through this unique program, young people directly engage in building leadership skills through community service and the grantmaking process. They also learn about the important role played by philanthropy in creating a better life for all of us.

Local youth are responsible for determining where critical grant funding from the Crawford, Ogemaw and Oscoda County Kellogg Youth Funds at NCMCF will go for the benefit of their fellow youth, and the whole community.

To help guide their grantmaking decisions, every three years, our YACs conduct a survey to evaluate what their peers feel are the issues affecting them the most. The most recent survey, conducted in December 2017, showed a notable shift in those issues. Stress issues, and mental health and depression moved significantly higher, coming out at numbers one and two on the list respectively. Throughout the next three years, our YACs will be working to target those issues, as well as others in the top ten, with their available grant funds.

Top 10 current youth issues, as determined by youth of Crawford, Ogemaw and Oscoda Counties (158 survey respondents)

1. Stress Issues
2. Depression and Mental Health
3. Teen Substance Abuse
4. Self-Esteem Issues
5. Teen Suicide
6. Bullying and/or Cyber Bullying
7. Teen Sexual Behavior
8. School Work/Homework
9. Body Image/Appearance Issues
10. Lack of Things to Do Locally



Construction of this Ga Ga Ball Pit was supported through a YAC grant to St. Joseph School from the Ogemaw County Youth Advisory Council.