



## INSIDE THIS ANNUAL REPORT:

- ▶ Message from the CFNEM Board President
- ▶ 2017 Fiscal Year Financial Summary - CFNEM and Affiliate Foundations
- ▶ 2017 Grant Summary
- ▶ Trustees & Staff
- ▶ Our Newest Charitable Funds





#### 2017 Board of Directors

Lora Greene, President  
 Christine Baumgardner, VP  
 Tim Kuehnlein, Secretary  
 Scott McLennan, Treasurer  
 Sue Fitzpatrick, Past President  
 Cory Budnick  
 Beth Carusi  
 Bruce Connon  
 Katie Young-Engstrom  
 Jerry Gosnell  
 Dale Hudson  
 Shanna Johnson  
 Tony Johnson  
 Debra Kruttlin  
 Olivia Losinski (youth trustee-elect)  
 John MacMaster  
 Joyce McCoy  
 Andy Stone  
 Tom Weber  
 Carl Woloszyk  
 Makenzie Zdybel (youth trustee)

#### Executive Director

Patrick Heraghty  
 pheraghty@cfnem.org

#### Marketing Communications Director

##### Affiliate Director

Christine Bruske-Hitch  
 chitch@cfnem.org

##### Program Director

Julie Wiesen  
 wiesenj@cfnem.org

##### Program Officer

Kara Bauer LeMonds  
 kbauerlemonds@cfnem.org

##### Finance Director

DeeAnn Karos  
 dkaros@cfnem.org

##### Executive Assistant

Denise McKenna  
 dmckenna@cfnem.org

Toll-free: 877.354.6881  
 www.cfnem.org

## A Message from the Board President

Most of us are passionate about something. Our family, our home, our community, a hobby, our work. Often times, our passions extend beyond ourselves, if we let them.

For the Community Foundation for Northeast Michigan and its affiliates, 2017 brought incredible stories of passion and deep-rooted caring for our community, all of which led to incredible generosity. Passion with a purpose.



I invite you to read through the *Community Foundation Storybook*. It's filled with stories of unique giving, all inspired by someone's passion; by something about which they truly care. You'll read about a turkey farmer who wanted to make sure that kids had a chance to have a successful education and career; a donor who wanted to make sure that a beloved piece of land remained untouched for the enjoyment of future generations; and a veteran

who wants to make sure the American flag always greets people in one of our communities.

It is stories like these that make the Community Foundation what it is today: a place where people's passion and insight of possibilities lead to a better community for all of us. Every donor to the Community Foundation, no matter the size or nature of the gift, shows a passion for our community; and we thank you!

We hope you will read the *Passion with a Purpose Storybook* and be inspired. We hope you will read these stories and see a flicker of yourself somewhere. We hope you will read these stories, and then consider your own passion, and how you might give it a lasting purpose. And then, we hope you will pass the storybook along to someone else, for stories are meant to be shared.

With sincere gratitude,  
*Lora E. Greene*  
 2017 Board President

## New Funds Established in 2017

### Community Foundation for Northeast Michigan

Addison Bushey Memorial Nursing Scholarship Fund  
 Art in the Loft Fund  
 Fitzpatrick Charitable Fund  
 Cash & Jennie Gapczynski Nature Park Fund  
 Hall Fund for Northeast Michigan  
 Hillman Flag Fund  
 Kenneth L. & Cecelia Murray Fund  
 Professional Trade Scholarship Fund  
 Rotary Splash Park at Starlite Beach Fund  
 Society of St. Vincent de Paul - Alpena, MI Fund  
 Spruce Presbyterian Church Asper, Building and Church Funds

### Iosco County Community Foundation

Clifford R. Lonsbury Fund  
 Diana Smith Youth Theater Fund  
 Whittemore-Prescott Education Foundation Fund

### North Central Michigan Community Foundation

Mary Lockhart Charitable Gift Annuity Fund  
 Kristin Marie Provoast Memorial Scholarship Fund  
 Upper AuSable River Cedar Restoration Project Fund  
 Lee H. Ward Memorial Scholarship Fund

# Community Foundation for Northeast Michigan

## Financial Summary

(October 1, 2016 through September 30, 2017)

### CONDENSED STATEMENT OF ASSETS

|   | 2017                | 2016                |
|---|---------------------|---------------------|
| <b>ASSETS</b>   |                     |                     |
| Current Assets  |                     |                     |
| Cash and Cash Equivalents                               | \$1,753,782         | \$2,040,723         |
| Prepaid Assets  | 4,943               | 6,125               |
| Pledges receivable – current                            | 147,167             | 68,250              |
| Allowance for uncollectible pledges – current           | (6,128)             | (3,961)             |
| Non-Current Assets                                      |                     |                     |
| Investments   | 41,666,405          | 35,824,360          |
| Long-term pledges receivable                            | 75,360              | 135,927             |
| Discount on long-term pledges receivable                | -                   | (11,000)            |
| Allowance for long-term uncollectible pledges           | (3,147)             | (7,889)             |
| Property and Equipment, net of accumulated depreciation | 47,671              | 62,008              |
| <b>TOTAL ASSETS</b>                                     | <b>\$43,686,053</b> | <b>\$38,114,543</b> |

### CONDENSED STATEMENT OF LIABILITIES AND NET ASSETS

|  |                     |                     |
|--|---------------------|---------------------|
| <b>LIABILITIES</b>                       |                     |                     |
| Current Liabilities                      |                     |                     |
| Accounts & Salaries Payable              | \$5,240             | \$3,344             |
| Grants Payable                           | 386,610             | 368,857             |
| Non-current Liabilities                  |                     |                     |
| Grants Payable – long term portion       | 93,850              | 105,400             |
| Funds Held for Agencies                  | 5,332,941           | 4,107,358           |
| Split Interest Agreements                | 1,041,484           | 1,089,946           |
| <b>TOTAL LIABILITIES</b>                 | <b>\$6,860,125</b>  | <b>\$5,674,905</b>  |
| <b>NET ASSETS</b>                        |                     |                     |
| Unrestricted                             | 2,397,009           | 1,856,371           |
| Temporarily Restricted                   | 10,432,401          | 7,566,136           |
| Permanently Restricted                   | 23,996,518          | 23,017,131          |
| <b>TOTAL NET ASSETS</b>                  | <b>\$36,825,928</b> | <b>\$32,439,638</b> |
| <b>TOTAL LIABILITIES AND FUND EQUITY</b> | <b>\$43,686,053</b> | <b>\$38,114,543</b> |

### CONDENSED STATEMENT OF REVENUE AND DISBURSEMENTS

|  |                    |                    |
|--|--------------------|--------------------|
| <b>REVENUE</b>                               |                    |                    |
| Contributions                                | \$1,992,911        | \$2,061,216        |
| Grants for Administrative Expenses           | 96,978             | 96,755             |
| Investment Return                            | 4,564,008          | 2,073,072          |
| Change in Value of Split Interest Agreements | 157,534            | 76,339             |
| <b>TOTAL REVENUE</b>                         | <b>\$6,811,431</b> | <b>\$4,307,382</b> |
| <b>DISBURSEMENTS</b>                         |                    |                    |
| Grants and Direct Fund Expenses              | 1,877,461          | 1,343,283          |
| Administrative Expenses                      | 541,670            | 494,018            |
| Trust Fees                                   | 6,010              | 6,000              |
| <b>TOTAL DISBURSEMENTS</b>                   | <b>\$2,425,141</b> | <b>\$1,843,301</b> |

The Community Foundation for Northeast Michigan's most recent IRS Form 990 and annual audit, as well as all policies, are available to the public upon request. The Foundation's IRS Form 990 may also be accessed on the web at [www.guidestar.org](http://www.guidestar.org).

## 2017 DONORS

## Thank you for your generosity!

(contributions made 1/1/2017 through 12/31/2017)



A.Y.C. Shipmates  
 Mr. Lance Abbert  
 Ms. Bonnie Abend  
 Mr. Michael Ableidinger and  
 Mrs. Esther Hines Ableidinger  
 Acres, Inc.  
 Jaime L. Adams  
 Mark Addington  
 Mrs. Barbara Agius  
 Aid By The Dozen Group No. 2  
 North Shore Financial  
 Mr. Amin Akhlaghi  
 Ms. Elizabeth Albright  
 Alcona Citizens for Health, Inc.  
 Ms. Casie Alderman  
 Mrs. Carlene Aliferis  
 Allegra  
 Jillian F. Allison  
 Mr. James R. Allyn  
 Alpena Agency, Inc.  
 Alpena Alcona Area Credit Union  
 Alpena Area Convention &  
 Visitors Bureau  
 Alpena Community College Staff  
 Alpena Electric Motor Service, Inc.  
 Alpena Fire Department  
 Alpena Lions Club  
 Alpena Power Company  
 Alpena Yacht Club  
 Mr. and Mrs. Robert D. Alvey  
 Amazon Smile  
 Mr. and Mrs. Darren L. Ambrosiewicz  
 Mr. and Mrs. James H. Amell  
 Candace J. Anderson  
 Ms. Carolyn Anderson  
 Ms. Kara Anderson  
 Ms. Mabel Anderson  
 Mr. Jay Andreini  
 Mr. and Mrs. Charles Andrina  
 Anonymous  
 Ms. Joell Anthony  
 Mr. and Mrs. James Apsey  
 Mr. and Mrs. James Arbuckle  
 Drs. Sanjeev and Monika Arora  
 Mr. Edward Arcscott  
 Mr. and Mrs. Robert E. Arthur  
 Dr. and Mrs. Avery J. Aten  
 Leslie A. Atkinson  
 B.C. Evans & Associates, LTD.  
 Mr. and Mrs. Richard W. Bachelor  
 Mr. and Mrs. Bernard E. Bak

Mr. Carl Ball  
 Banner Realty  
 Ms. Dayna Barbeau  
 Mr. and Mrs. Scott Barkley  
 Ms. Vicki L. Barnes  
 Mr. and Mrs. Donald G. Barr  
 Mr. and Mrs. Jim Bartz  
 Ms. Kendra Bartz  
 Dr. Hasan Basheera  
 Ms. Mary C. Bastow  
 Ms. Linda E. Batchelor  
 Dr. and Mrs. Richard D. Bates  
 Mr. and Mrs. Douglas A. Bauer  
 Lora Bauer-Carlson  
 Mr. and Mrs. Christopher L. Bauermeister  
 Mr. and Mrs. David L. Bauermeister  
 Ms. Christine Baumgardner  
 Mr. and Mrs. Roger M. Baumgardner  
 Bay Area Community Foundation  
 Ms. Irene Bayer  
 Mr. and Mrs. Scott Bays  
 Ms. Denise Bearre  
 Dr. and Mrs. Ronald J. Beatty  
 Susan Beatty-Page  
 Mrs. Donna M. Beck  
 Ms. Sarah Bedford  
 Terri M. Beebe  
 Mr. and Mrs. Donald G. Beem  
 Debra Bellingham  
 Ms. Marissa Beltinck  
 Mr. and Mrs. Thomas Bendzinski  
 Mr. Karl N. Benghauser  
 Ms. Kristin Benghauser  
 Mr. and Mrs. Charles H. Bennett  
 Mr. and Mrs. James Berles  
 Besser Credit Union  
 Besser Foundation  
 Besser Museum for Northeast Michigan  
 Ms. Linda Bicksler  
 Ms. Sharon Bird  
 Ms. Meaghan R. Black  
 Mr. and Mrs. Gregory J. Blackwood  
 Ms. Kelley Blade  
 Karie K. Bleau  
 Ms. Diane M. Block  
 Mr. Joel Blohm  
 Ms. Marcia Bloomfield  
 Mr. and Mrs. Terrence H. Bloomquist  
 Mr. Brian Blumline  
 Ms. Janice Boboltz  
 Mr. and Mrs. Dennis R. Bodem  
 Mr. and Mrs. Joe Boelter  
 Boldrey, Senchuk, Rouleau, and  
 Williams, CPA's, PC  
 Mr. and Mrs. James Boldrey  
 Mr. and Mrs. Benjamin Bolser

Mr. and Mrs. Rod Borchard  
 Mr. Paul Borke  
 Ms. Ann Boucher  
 Mr. and Mrs. Jacques F. Bourdeau  
 Mr. Carl Bourdelais  
 Mr. and Mrs. James Bowen  
 Mrs. Nona C. Bowen  
 Ms. Kathleen Bower  
 Mr. and Mrs. Richard G. Boyce  
 Ms. Bonnie Braden  
 Mr. Bruce O. Bradford  
 Mr. Scott Brevik  
 Diane Brewer  
 Mr. and Mrs. John E. Briggs  
 Ms. Jane L. Briggs-Bunting  
 Mrs. Joyce Brilinski  
 Mr. and Mrs. Thomas J. Brindley  
 Dr. and Mrs. Lee R. Britton  
 Ms. Ellen Brody  
 Mr. and Mrs. Michael R. Brousseau  
 Ms. Sue K. Brown  
 Mrs. Barbara K. Bruske  
 Mrs. Christine Bruske-Hitch  
 Mrs. Joanne Bryngelson  
 Mr. Norris Bryson  
 Mr. Carl Buchner  
 Jamie Buchner  
 Mr. and Mrs. Robert J. Buchner  
 Mr. and Mrs. Edward L. Buck  
 Ms. Cory Budnick  
 Ms. Judy Burns  
 Ms. Melissa Burns  
 Mrs. Ann Burton  
 Mr. and Mrs. Frederick Burton Jr.  
 Mr. and Mrs. Hugo L. Burzlauff  
 Brad and Liz Bushey  
 Ms. Lee Ann Bushey  
 Mr. and Mrs. Harold Butler  
 Mr. Boyd Byelich  
 Cadarette Collision Service  
 Mr. Ronald I. Cady  
 Jennifer Calery  
 Ronald Calery  
 Mr. and Mrs. Douglas E. Cameron  
 Amanda Campbell  
 Mr. and Mrs. Eric S. Cardwell  
 Ms. Colleen M. Carroll  
 Judith Case  
 Mr. and Mrs. Steven Casey  
 Century 21 Crow Realty Co.  
 CFNEM Staff  
 Brian D. Chace and Elizabeth M. Chace  
 Ms. Elsie R. Challender  
 Dr. and Mrs. Kenneth R. Chamberlain  
 Mr. and Mrs. James R. Chapman  
 Mr. and Mrs. Norman L. Charters

Mr. and Mrs. Tom Chastain  
 Ms. Nancy L. Chaszar  
 Tim Chilcote  
 Child & Family Services of NE MI, Inc.  
 Children's Advocacy Center of NE MI  
 Mr. and Mrs. Paul M. Chonich  
 Mr. Denny Christensen  
 Justin Christensen-Cooper  
 Ms. Anne Christmas  
 Ms. Staci L. Chroninger  
 Mr. and Mrs. William L. Clacher  
 Mr. and Mrs. Larry A. Clark  
 Mr. and Mrs. Shaun M. Clarke  
 Mr. and Mrs. Ross E. Clement  
 Ms. Laura Coleman  
 Ms. Kim Collins  
 Ms. Rebecca Collins  
 Mr. and Mrs. Lawrence J. Compton  
 Dr. and Dr. Brendan R. Conboy  
 Kathleen Conklin  
 Mr. and Mrs. Randall M. Conley  
 Mr. and Mrs. David E. Conn  
 Ms. Angel C. Connon  
 Mr. and Mrs. Bruce Connon  
 Ms. Alexis C. Cook  
 Mr. David H. Cook  
 Dr. and Mrs. Thomas Cook  
 Marion Cook-Jagst  
 Mr. and Mrs. Gene Cooley  
 Ms. Marie J. Coombs  
 Mrs. Nancy B. Coombs  
 Dr. and Mrs. Robert Coombs  
 Mrs. Denise L. Cooper  
 Ms. Joanna Cooper  
 Ms. Brenda Cordes  
 Ms. Helen-Ann Cordes  
 Dr. Eric R. Cornish  
 Ms. Shelly Cornish  
 Ms. Amanda Coulon  
 Ms. Rebecca R. Counsellor  
 Cousineau Plumbing & Heating  
 Ms. MaryAnn K. Crawford  
 Ms. Mary Crittenden  
 Sally Crocker  
 Gisele Crothers  
 Mr. James R. Cryder  
 Ms. Mary Culik and Mr. Robert Sharrar  
 Mr. David Cummins  
 Ms. Linda Currier  
 Ms. Renee Curry  
 Mr. Robert Curtis  
 Mr. and Mrs. Ed Czarnecki  
 Breana Daleski  
 Mr. and Mrs. Michael F. Daleski  
 Mr. and Mrs. John Dallas  
 Mr. and Mrs. Daniel R. Daoust  
 Ms. Tracy D'Augustino  
 Mr. Kurt Davey  
 Ms. Kathleen Davidson  
 Dr. and Mrs. Curtis G. Davis  
 Ms. Leslie K. Davis  
 Mr. and Mrs. Mark Davis  
 Mr. Jack Davison  
 Mr. and Mrs. Gary Dawley  
 Mr. Steve Dean  
 Ms. Mary DeCaire  
 Mr. and Mrs. Duane Dellar  
 Mr. Michael DeMeyere  
 Mr. and Mrs. James DeRocher  
 Ms. Trisha Jane DesChamps  
 Ms. Laura Desgrange  
 Mr. Jim DesRocher  
 Mr. Larry Dewar  
 Mr. John Diamond  
 Mr. and Mrs. Bruce Dietz  
 Jocelyn Dillard  
 District Health Dept. #4  
 Mr. Roger Dorr  
 Mr. and Mrs. Robert E. Doyle  
 Dryden Family Foundation  
 Ms. Laura Dubey  
 Ms. Marsette Dubie  
 Mr. and Mrs. Kenneth R. Dully  
 Ms. Danica L. Dumsch  
 Mr. and Mrs. Bruce D. Duncan  
 Dr. and Mrs. Elbridge Dunckel  
 Kathleen Dunckel  
 Ms. Kim Dyer  
 Mr. Brian G. Dziesinski  
 Mr. and Mrs. Larry Dziesinski  
 Sandra B. Dziesinski  
 Mary Eagan  
 Mr. Ivan Earley  
 Rudi D. Edel  
 Mr. and Mrs. Bruce Edmonds  
 Edward Jones, Chuck Ingle  
 Ms. Susan Edwards  
 Ms. Susan Edwards  
 Dr. and Mrs Ben Eggleston  
 Mr. and Mrs. Robert Eller  
 Mr. and Mrs. Sherman D. Ellis  
 Ms. Katie M. Engstrom  
 Ms. Karen Enterline  
 Mr. D. Chad Esch  
 Estate of Margot A. Dorn  
 Exchange Club of Alpena  
 Gene Fairchild  
 Faith and Hope Hospitality House  
 Ms. Marsha Fales  
 Mary Fangman  
 Dennis R. Fay  
 Ms. Julie A. Ferguson  
 Julie Ferris  
 Fidelity Charitable Gift Fund  
 First Federal Community Foundation  
 Ms. Jacqueline M. Fitzgerald  
 Mr. and Mrs. Timothy Fitzpatrick  
 Ms. Ann-Marie Fleming  
 Kimberly Fleming  
 Mr. Allan M. Fletcher  
 Ms. Linda Fletcher  
 Daniel J. Florip  
 Jim & Ann Florip  
 Mr. Michael Fochtman  
 Mr. William Forbush  
 Ms. Brenda Forsythe  
 Mr. and Mrs. William M. Foster  
 Ms. Laura R. Fox  
 Donald & Marilyn Frank  
 Ms. Regina Franklin  
 Mr. Paul Franquez  
 Ms. Bonita Frantz  
 Wayne and Barbara Frantz  
 Brian Frederick  
 Ms. Lynne Fredlund  
 Mr. and Mrs. Howard French  
 Ms. Marge French  
 Friends of Kameron Sherwood  
 Friends of Negwegon State Park  
 Friends of the Alpena Farmers Market  
 Ms. Lee Fullerton  
 Mr. Stephen C. Gallagher and  
 Mrs. Joanne LaFleche-Gallagher  
 Mr. and Mrs. Richard C. Galloway  
 Mr. Joseph C. Gapczynski  
 Mr. and Mrs. Alan W. Gapske  
 Mr. Joe Garant  
 Mr. Michael J. Garant  
 Ms. Ronda Gartland  
 Ms. Meaghan Gass  
 Mr. and Mrs. Steven R. Genschaw  
 Ms. Anne Gentry  
 The George and Edith Cook Family Fund  
 Ms. Nancy L. George  
 Mr. and Mrs. Boris P. Gerber  
 Carl Gildner  
 Ms. Lucille Gillard  
 Mr. and Mrs. John F. Gilmet  
 Mr. and Mrs. Charles A. Giordano Jr.  
 Mr. Justin Gluesing  
 Ms. Ashley Goddard  
 Mr. and Mrs. Keith Gohlke  
 Mr. and Mrs. Steve Goike  
 Mr. and Mrs. David J. Golden  
 Mr. and Mrs. Robert Golding  
 Ruty Golm  
 Mr. and Mrs. Curt Gonyea  
 Ms. Rachel Goodstein  
 Mr. and Mrs. Gerald G. Gosnell  
 Ms. Carol L. Gosse  
 Ms. Martha M. Gottlieb  
 Alan Gould  
 Ms. Brianna Gould  
 Ms. Julie Grabel  
 Grace Lutheran Church  
 Ms. Katie Granger  
 Mr. and Mrs. Ben W. Granlund  
 Ms. Marcia Graves  
 Mr and Mrs. Edward S. Gravlin  
 Mr. and Mrs. Jefferson Gray  
 Great Lakes Fishery Trust, Inc.  
 Great Lakes Stewardship Initiative  
 Ms. Lora E. Greene  
 Mr. and Mrs. Bruce C. Greig  
 Mr. and Mrs. Robert Griffin  
 Ms. Karen Grochowski  
 Mr. and Mrs. James Grulke  
 Ms. Terri B. Grulke  
 Mr. and Mrs. Gene Gunderson

Mr. and Mrs. Josh Guswiler  
 Mrs. Jane A. Guyott  
 Mr. and Mrs. Robert W. Haase  
 Mr. and Mrs. William W. Haase  
 Mr. Thomas Hainstock  
 Ms. Margie Hale-Manley  
 Beach & Marianne Hall  
 Mr. Edwin Hall  
 Mr. Glenn M. Hall  
 Thomas Hall  
 Nicole Halleck  
 Ms. Caroline R. Ham  
 Mr. and Mrs. Mike Hamilton  
 Ms. Marilyn Hansen  
 Mr. and Mrs. Daniel R. Harber  
 Ms. Ann Hardesty  
 Dr. and Mrs. Michael K. Harkins  
 Mr. and Mrs. Thomas C. Harkleroad  
 Mr. and Mrs. Thomas R. Hart  
 Mr. and Mrs. Quentin Hartman  
 Roger Hastings  
 Ms. Deborah Hautau  
 Ms. Marion Hautea  
 Robert Haviland  
 Mr. and Mrs. Daniel T. Hayes  
 Mr. and Mrs. Ronald E. Hayes  
 Ms. Diane Hayka  
 Heatcraft Heating & Cooling, Inc.  
 Mrs. Audrey Heath  
 Mr. and Mrs. Elbert Heath Jr.  
 Mr. and Mrs. Edward C. Hechlik  
 Ms. Sarah Hefele  
 Jay and Peggy Heilman  
 Ms. Deb Hemgesberg  
 Mr. and Mrs. Raymond W. Hentkowski  
 Mr. and Mrs. Patrick Heraghty  
 Ms. Elizabeth L. Herrmann  
 Ms. Amber N. Hess  
 Colleen Higgins  
 Mr. and Mrs. Thomas P. Hilberg  
 Ms. Georgene L. Hildebrand  
 Hillman Sportsman's Club  
 Ms. Kathy Himes  
 Ms. Patricia Hiske  
 Mr. and Mrs. Adam Hitch  
 Mr. Charles L. Hoerl  
 Mr. and Mrs. Timothy Hoes  
 Mr. and Mrs. Charles Holmquist  
 Dr. Priscilla Homola  
 Ms. Ann Hopcroft  
 Ms. Nancy K. Hoppe-Groudis  
 Mr. and Mrs. Ronald L. Horrocks  
 Stacey Horton  
 Ms. Jean G. Howard  
 Ms. Beverly Huard  
 Hubbard Lake Citizens Watch  
 Hubbard Lake Community Association  
 Hubbard Lake Sportsman &  
 Improvement Assoc.  
 Mr. Kenneth Hubbard  
 Kurt and Beverly Hubbard  
 Mr. and Mrs. Thomas B. Huck  
 Mr. John Hudak  
 Mr. and Mrs. Dale Hudson  
 Mr. and Mrs. Harlan Huffman  
 Mr. Michael P. Hughes  
 Patricia Hummel  
 Mr. and Mrs. Tom Hummel  
 Ms. Barbara Hunter  
 Ms. Katherine A. Hutchins  
 Ms. Daria Hyde  
 Mr. and Mrs. Dave Idalski  
 Ms. Grace A. Idalski  
 Mr. and Mrs. Charles R. Ingle  
 Iron One Foundation  
 Mr. and Mrs. Maynard L. Isabell II  
 Ms. Caitlin Ison  
 J and L Sales Inc.  
 Ms. Colleen Jacobs  
 Mr. and Mrs. Michal Jacot  
 Mr. Douglas Jager  
 Mr. Henry A. Jallo  
 Mr. Joe P. James  
 Mr. and Mrs. William Jaskolski  
 Mr. and Mrs. Jerry C. Jenkins Jr.  
 Mr. and Mrs. Jason J. Jewell  
 Mr. Anthony Johnson  
 Mr. and Mrs. Eric N. Johnson  
 Mr. and Mrs. James E. Johnson  
 Mr. and Mrs. James H.L. Johnson  
 Karen Johnson  
 Mr. Theodore Johnson  
 Ms. Carol Johnston  
 Mr. and Mrs. James E. Johnston  
 Mr. Jeff Johnston  
 Ms. Christine Jordan  
 Mr. Jeremy Joy  
 Don June  
 Ms. Elizabeth Juziuk  
 Mr. Aaron Kahn  
 Mrs. Alyce Duckworth-Kahn  
 Ms. Judith Kalmanek  
 Mr. Daniel Kandow  
 Mr. and Mrs. Edward Kavanaugh  
 Ms. Nancy Kearly  
 Mr. Brandinn Keetch  
 Mr. and Mrs. Barry P. Keller  
 Ms. Sue M. Keller  
 Mr. and Mrs. William Keller  
 Mrs. Diana Kelly  
 Mr. Michael J. Kelly  
 Mr. William Kelly  
 Mr. and Mrs. Robert G. Kemnitz  
 Ms. Samantha Kendziorski  
 Jacquelyn Kennedy  
 Mr. Clifford J. Kieliszewski  
 Ms. Judith K. Kimball  
 Mr. and Mrs. Terry King  
 Mr. and Mrs. Mark B. Kinney  
 Ms. Brenda Kinnunen  
 Ms. Karen Kleve  
 Mr. Edward Klimczak Jr.  
 Ms. Emily Kloska  
 Ms. Linda B. Kmit  
 Dr. and Mrs. Edward A. Knaebe III  
 J. Knisely-Simons  
 Mr. Herbert C. Knowlton  
 Mr. Daniel Kobil  
 Mr. and Mrs. Anthony W. Konwinski  
 Mr. and Mrs. Scott R. Koproski  
 Mr. and Mrs. Stuart E. Kosal  
 Mr. Andrew Kowalski  
 Ms. Jean Kowalski  
 Hon. and Mrs. John F. Kowalski  
 Ms. Kristen Kowalski  
 Mr. and Mrs. Wayne H. Kowalski  
 Ms. MaryAnn Krauseneck  
 Ms. Jackie A. Krawczak  
 Cash Kroll  
 Mr. and Mrs. Steve Kroll  
 Mr. and Mrs. Wayne J. Kruczynski  
 Larry J. Krueger  
 Ms. Debra Kruttlin  
 Mr. and Mrs. Monty L. Kruttlin  
 Ms. Kathryn S. Kubinyi  
 Mr. Mark Kuczma  
 Mr. Timothy M. Kuehnlein Jr.  
 Mr. and Mrs. Bruce A. Kundering  
 Mr. Carl Kutzli  
 Mr. Jacob Kuznicki  
 Mr. Charles P. LaBadie  
 Mr. and Mrs. Russell F. LaBeau  
 Ms. Melissa A. Lacombe  
 Mr. and Mrs. Gary LaCross  
 Mr. and Mrs. Thomas J. LaCross  
 Ms. Joanne LaFleche Gallagher  
 Mr. and Mrs. Edwin M. LaFramboise  
 Mr. and Mrs. William LaHaie  
 Suzanne LaLonde  
 Ms. Kara K. LaMarre  
 Ms. Cindy LaMay  
 Mr. and Mrs. Jerry Lamb  
 Ms. JoAnn Lamb  
 Bernie and Nancy Lamp  
 Mr. and Mrs. David Lamy  
 Mrs. Marion Lamy  
 Ms. Jaclynn Lancewicz  
 Ms. Lorraine Langro  
 Ms. Karen Lankheet  
 Lappan Agency, Inc.  
 Mr. and Mrs. John A. Lappan  
 Ms. Mary L. Lappan  
 Mr. Steven A. Lappan  
 Mr. and Mrs. Thomas A. Lappan  
 Mr. and Mrs. Ty LaPrairie  
 Ms. Elizabeth Larsen  
 Ms. Loretta LaTulip  
 Mr. and Mrs. James A. Laugal  
 Ms. Casie Lderman  
 Henry Lederman  
 Mr. and Ms. Greg W. Lee  
 Ms. Jennifer Lee  
 Ms. Patricia Lee  
 Ms. Elizabeth Lehndorff  
 Mr. Paul B. Lerg  
 Mr. Arnold Leriche Jr.  
 Ms. Mary Ann Leslie  
 Mr. and Mrs. Wayne Lewis  
 Ms. Kelcey Lilley

Lincoln Lions Club  
 Ms. Maria Lindahl  
 Ms. Carolyn Lindhorst  
 JoAnne Littler  
 Ms. Maureen Locke  
 Mr. and Mrs. Gerald A. Lockhart  
 Loro Incorporated  
 Jack Lucas  
 Mr. Ronald Lucas  
 Mr. and Mrs. Lee E. Luck  
 Mrs. Gerry Ludwig  
 Ms. Ann Lund  
 Mrs. Carol E. Lund  
 Mr. and Mrs. Michael Lund  
 Ms. Jessica Luther  
 M & M Plumbing Heating Cooling  
 Mr. Gary MaCaulay  
 Dr. John C. MacMaster and  
     Dr. Jacqueline M. Fitzgerald  
 Magnaloy Coupling Co.  
 Mr. and Mrs. Michael Mahler  
 MaKinnon Feed & Western Wear  
 Mr. and Mrs. James I. Malaski  
 Susan Malski  
 Mr. and Mrs. Paul L. Mancine  
 Mr. and Mrs. Thomas P. Manis  
 Ms. Jennifer Manning  
 Margaret Louise Manning  
 Chad Markham  
 Mr. and Mrs. W. Marquardt  
 Mr. Thomas L. Marr  
 Mr. and Mrs. Thomas J. Marshall  
 Oscoda Public Schools  
 Ms. Ann T. Martin  
 Ms. Cindy A. Martin  
 Mr. and Mrs. Robert H. Martinez  
 Mr. and Mrs. William K. Marvin  
 Ms. Betty J. Masters  
 Mr. and Mrs. August Matuzak  
 Mr. and Mrs. Daniel L. Maxwell  
 Mrs. Sue Maxwell  
 Bridget McAuley  
 Mr. and Mrs. James L. McCallum  
 Ms. Mary C. McCartney-Lepage  
 Mr. and Mrs. William McClay  
 Mr. and Mrs. Brent McConnell  
 Mr. and Mrs. B.W. McCormick  
 Mr. and Mrs. Christopher B. McCoy  
 Mr. and Mrs. John C. McCoy  
 Mr. and Mrs. Louis McCoy  
 Ms. Martha A. McDonald  
 Ms. Barbara J. McDougall  
 Ms. Michelle McEwen  
 Ms. Margaret McGee  
 Mr. Dana McGrew  
 Mrs. Amber R. McLarney-Vesotski  
 Ms. Marilyn P. McLauchlan  
 Mr. Scott McLennan  
 Ms. Linda McMillan  
 Mrs. Maureen McNamara  
 Mr. and Mrs. Quent McNichols  
 Mr. and Mrs. James Mead  
 Mr. and Mrs. William G. Meden  
 Susan Medovsky  
 Ms. Barbara Meek  
 Mr. and Mrs. Robert Meixell  
 Mr. Randy Mellberg  
 Mr. and Mrs. George E. Melville  
 Mr. Ron Meneghel  
 Ms. Alice M. Meredith  
 Merrill Lynch  
 Ms. Cathy S. Meske  
 Michigan Credit Services, LLC  
 Michigan Humanities Council  
 Michigan State Medical Society  
     -Alpena Alcona Presque Isle  
 Alan Miller  
 Ms. Deborah Miller  
 Mr. and Mrs. Charles S. Mills  
 Mr. Richard C. Mills  
 Ms. Katherine Miltz  
 Mindful E, LLC  
 Ms. Mary Mingus  
 Ms. JoAnn Misel  
 Paul Mocerri  
 Mr. and Mrs. AlDean Moe  
 Ms. Ethel Molnar  
 Ms. Nancy K. Montie  
 Ms. Martha Moody  
 Mr. and Mrs. Tom Mooradian  
 Ms. Susan Moore  
 Mr. and Mrs. William Morford  
 Ms. Kenna J. Morgan  
 Mr. and Mrs. William R. Morris  
 Ms. Patricia B. Mortimer  
 Michael Moulds & Marie Bauer-Moulds  
 Ms. Barbara J. Mouthaan  
 Mr. and Mrs. Daniel T. Mullen  
 Ms. Linda Mullins  
 Mr. Lucius J. Munger  
 Ms. Barbara Murphy  
 Mr. and Mrs. Wayne A. Murphy  
 Mr. and Mrs. Hugh A. Murray  
 Mr. and Mrs. Kenneth L. Murray  
 Myers Plumbing & Heating Inc.  
 Mr. and Mrs. Erik S. Nadolsky  
 Kristi Namyslowski  
 Natures Kingdom Wildlife Rehab  
 NE Mich. Coalition for the Prevention  
     of Homelessness & Hunger  
 Mrs. Joyce C. Nelander  
 Mr. Barry R. Nelson  
 Mr. Neil Nelson  
 Gordon & Vernie Nethercut  
 Mr. John Nethercut  
 Mr. William Nethercut  
 Dr. Donald L. Newport  
 Mr. Jonathon Nicholson  
 Mr. and Mrs. Kenneth Nielsen  
 Ms. Margaret Nisbet  
 Northern Eye  
 Norwich Solutions LLC  
 Ms. Sarah Nowak  
 Mr. and Mrs. Bernard J. O'Brien  
 Mr. and Mrs. Daniel J. O'Connor  
 Mr. and Mrs. Timothy J. O'Connor Jr.  
 Heather Olsen  
 Mrs. Lynn Olsen  
 Stephanie Olson  
 Ms. Mary O'Neil  
 Mr. and Mrs. William O'Neil  
 Mr. Samuel Orlando  
 Ms. Lisa Orozco  
 Mr. and Mrs. Michael H. Orr  
 Mr. Thomas W. Orth  
 Mr. Eric Ostrander  
 Ms. Marilyn A. Overholt  
 Mr. Herbert Palmer  
 Mr. and Mrs. Steven Paquette  
 Kayla Parsell  
 Ms. Thomasine Parteka  
 Ms. Mary K. Patterson  
 Mr. Frederic C. Pearson  
 Mr. and Mrs. Dennis Peirce  
 Rhonda Perri  
 Ms. Mary G. Peterson  
 Mr. and Mrs. Robert Petrovich  
 Ms. Andrea Phillips  
 Ms. Julia Phillips  
 Ms. Sheila R. Phillips  
 Steven E. Phillips  
 Mr. Philip Pickard  
 Ms. Kayla Pilarski  
 Ms. Nicki Pillsbury  
 Mr. Dale E. Plume  
 Ms. Carole J. Plunkey  
 Mr. and Mrs. Joseph A. Plunkey  
 Ms. Janice C. Poellet  
 Ms. Barbara A. Porrett  
 Alison Potter  
 Ms. Paula Potvin  
 Mr. Jeffrey J. Prell  
 Mr. and Mrs. Ronald J. Prell  
 Presque Isle Electric & Gas Co-op  
 Ms. Carol F. Preston  
 Mr. Alan C. Preuss and  
     Mrs. Elaine E. Manning Preuss  
 Mr. and Mrs. Mike Preuss  
 Ms. Jean Prevo  
 Ms. Carolyn Price  
 Ms. Marian Prieur-Bastow  
 Ms. Jessica Prittie  
 Ms. June Pursey  
 Ms. Mary Quinn Browning  
 Francis Rainey  
 Lisha Ramsdell  
 Mr. Mark Randall  
 Mr. Carey Rapin  
 Mr. and Mrs. Dennis C. Rau  
 Mr. and Mrs. Glen Reed  
 Ms. Maureen Regan  
 Paul Rehkopf  
 Ms. Janet M. Reins  
 Mr. Doug Repke  
 Dr. Gregg S. Resnick  
 Carrie Ricci  
 Mr. and Mrs. Gary R. Rich  
 Ms. Margaret Ridgway  
 Ms. Charlotte R. Rios

|                                       |                                     |  |
|---------------------------------------|-------------------------------------|--|
| Mr. and Mrs. Brandon Ritchie          | Mr. and Mrs. Stephen A. Sidells     | Straley, Lamp & Kraenzlein P.C.        |
| Mr. and Mrs. Jeffrey P. Ritter        | Ms. Diane L. Sims                   | Ms. Beth Strong                        |
| Mr. Sean Rivard                       | Mr. and Mrs. Gary G. Sims           | Ms. Jessica N. Sullivan                |
| River Center Committee                | Ms. Barbara J. Skaluba              | Mr. and Mrs. Greg Sundin               |
| Mr. and Mrs. Ross E. Roeder           | Dr. and Mrs. Gerald A. Skiba II     | Ms. Linda Suneson                      |
| Mr. and Mrs. Paul F. Rogers           | Mr. and Mrs. Mark L. Skiba          | Mr. and Mrs. James A. Supina           |
| Ms. Brittany Rondeau                  | Dr. and Mrs. Tony Skiba             | Mr. Anthony Suszek                     |
| Mr. William S. Roorda                 | David and Susan Skibbe              | Debra Suszek                           |
| Ms. Jill G. Roragen                   | Mr. Nathan Skibbe                   | Ms. Judy A. Suszek                     |
| Ms. Carol Rose                        | Ms. Jane Skowronek                  | Mr. John Swise                         |
| Mr. and Mrs. Paul A. Rose             | Mr. William S. Smigelski            | Switzer Veterinary Clinic              |
| Ms. Nancy Ross                        | Dr. Elaine Smith                    | Ms. Jane Sylvester                     |
| Rotary Club of Alpena                 | Mr. and Mrs. Eric G. Smith          | Ms. Connie Sysak                       |
| Mr. and Mrs. Christopher W. Rottiers  | Jordan Smith                        | Ms. Carolyn Szatkowski                 |
| Mrs. Denise A. Rousseau               | Ms. Melissa Smith                   | Mr. Mark Szczepanik                    |
| Mr. and Mrs. Douglas S. Roznowski     | Mr. Robert R. Smith                 | Ms. Barbara A. Szczesniak              |
| Mr. Peter Roznowski                   | Ms. Mary J. Smitka                  | Mr. and Mrs. Leland Szczesniak         |
| Mr. and Mrs. Ron Roznowski            | Ms. Brenda Snedden                  | Ms. Nancy Szejbach                     |
| Mr. and Mrs. Steve Ruberg             | Mr. Gordon Snow                     | Mr. and Mrs. David J. Szydlowski       |
| Linda Rudel                           | Ms. Alice Snyder                    | Ms. Lauren Tallant                     |
| Harold B. Ruder and Ann-Marie Ruder   | Mr. Charles L. Snyder               | Robert Tallian                         |
| Mr. and Mrs. Donald Rumbles           | Ms. Christin A. Sobeck              | Mr. and Mrs. Jeff Taphouse             |
| Ms. Mary Pat Sabourin                 | Mr. Thomas J. Sobeck                | Andrew Tarkington, DDS                 |
| David Sabuda Jr. & Sandra Pohl-sabuda | Mr. and Mrs. Bradley Somers         | Dr. and Mrs. Andrew C. Tarkington      |
| Saeli Service LLC                     | Ms. Lorrie Somers                   | Mr. and Mrs. Earl W. Taylor            |
| Mr. Allen R. Sager                    | Ms. Brooke Sommer                   | Ms. Lisa Taylor                        |
| Ms. Joanne Saranon                    | Ms. Edna Sorensen                   | Teddie & Zelma Odlum Trust             |
| Ms. Nancy J. Scales                   | Ms. Nena Sork                       | Wynne Tezak                            |
| Mr. Kurt Schaedig                     | Mr. and Mrs. Don G. Speer           | Denise Thompson                        |
| Mr. and Mrs. Paul Schalk              | Mr. and Mrs. William B. Speer       | Mr. Mark Thompson                      |
| Mr. Rick L. Schalkofski and           | Ms. Mary C. Spence                  | Mr. and Mrs. Larry R. Thomson          |
| Mrs. Kimberly S. Schalkowfski         | Mr. and Mrs. Chester Spencer        | Thunder Bay Audubon Society            |
| Kathryn Schmidt                       | Ms. Carly Spiewak                   | Memorial Fund                          |
| Patriacia Schmidt                     | Spruce Presbyterian Church          | Thunder Bay Chrysler Jeep Dodge        |
| Mr. Brandon Schroeder                 | St. Johns Lutheran Church           | Thunder Bay Eye Care                   |
| Mr. David L. Schroeder                | Ladies Aid Society                  | Thunder Bay National Marine Sanctuary  |
| Mr. and Mrs. Scott A. Schropp         | St. Paul Ev. Lutheran Church Alpena | Maritime Heritage Center               |
| Ms. Kristen Schubert                  | Mr. and Mrs. Robert Stacey          | Thunder Bay Tree Service               |
| Ms. Mary K. Schulke                   | Mr. and Mrs. Fritz Stafford         | Ms. Amanda Timm                        |
| Mrs. Christi Schultz                  | Stand Up For Great Lakes            | Mrs. Jacquelyn Timm                    |
| Mr. and Mrs. Dennis Schultz           | Ms. Tammy Standen                   | Top O' Michigan Insurance Agency, Inc. |
| Mrs. Schultz                          | Mr. Tom Standen                     | Ms. Beth Tovey                         |
| Mr. and Mrs. Philip Schultz           | Judith Stark                        | Ms. Paige Trisko                       |
| Mr. and Mrs. Tim Schultz              | Ms. Angela Stawowy                  | Tri-Star Trust Bank                    |
| Nik Schulwitz                         | Ms. Carla Steinke                   | Mr. and Mrs. Jason P. Tunney           |
| Schwab Charitable Fund                | Mr. and Mrs. Michael Stentoumis     | Twisted Twins Emporium                 |
| Jaymi Seeley                          | Michael Stepanski                   | Ms. Jean B. Tymoc                      |
| Ms. Kellie Sefernick                  | Ms. Molly Stepanski                 | United Way of Northeast Michigan       |
| Ms. Sydney M. Sefernick               | Mr. and Mrs. Paul A. Stephan        | Mr. Matthew J. Unkovich                |
| Ms. Linda Seguin                      | Mr. Joseph Stephansky               | Dr. and Mrs. D. Mark Upham             |
| Ms. Mary A. Seguin                    | Ms. Debra J. Stephens               | Mr. and Mrs. David Usher               |
| Mr. and Mrs. Richard Seguin           | Mr. Brenden A. Stephenson           | Ms. Nadine Valentine                   |
| Mr. Alan Seiferlein                   | Ms. Carolyn D. Stevens              | Mr. and Mrs. Allen Van Den Boom        |
| Mr. and Mrs. Brent W. Shacklett       | Mr. and Mrs. Gary P. Stevens        | Van Etten Lake Association             |
| Ms. Carol A. Shafto                   | Julian Stevens                      | Mr. and Mrs. David Vanderlinde         |
| Ms. Janet Sharpe                      | Mr. and Mrs. Donald Stewart         | Ms. Jane VanDyke                       |
| Ms. Geraldine Shea                    | Dr. and Mrs. Henry Stibitz          | Ms. Betty Vaughan                      |
| Mr. and Mrs. Ron Shedd                | Mr. and Mrs. Daniel A. Stock        | Ms. Rose Vogelheim                     |
| Ms. Sharon P. Sheldon                 | Mr. Andrew Stone                    | Mr. and Mrs. Charles F. Vogt           |
| Mr. and Mrs. William Shelson          | Mr. and Mrs. Thomas G. Stone        | Mr. and Mrs. Matthew Waligora          |
| Mr. Charles H. Sherwin                | Ms. Germaine Stoppa                 | Walker Agency                          |
| Mr. and Mrs. Paul G. Shirar           | Mr. and Mrs. Niel Stoppa II         | Janel Walmsley                         |
| Andrea Shull                          | Mrs. Muriel E. Straight             | Ms. Debra Wardman                      |



Mary Warzecha  
 Ms. Sarah Waters  
 Barbara Wawrzyniak  
 Mrs. Gloria Weaver  
 Dr. and Mrs. James R. Weeks Jr.  
 Ms. Vicky Weichel  
 Weimer Bearing & Trans  
 Ms. Allyn Weinert  
 Weinkauf Plumbing & Heating, Inc.  
 Mr. and Mrs. Alan C. Weinkauf  
 Audrey Weis-Maag  
 Wells Fargo Community Support  
 Campaign  
 Ms. Tracie Werblow-Granata  
 Mr. and Mrs. Kenneth D. Werth  
 Stephen Werth  
 Mr. and Mrs. Robert Wesley  
 Mrs. Betty A. Westrope  
 Mr. and Mrs. Steven C. Westrope  
 Mr. and Mrs. Charles A. White  
 Mr. and Mrs. Thomas A. White  
 Mrs. Judy Wienczewski  
 Chuck & Julie Wiesen  
 Ms. Julie A. Wiesen  
 Ms. Denise Wikaryasz  
 Mr. and Mrs. John A. Wilberg  
 Mr. and Mrs. Bill Wilds  
 Amber Wilke  
 Mr. and Mrs. George Wilkinson  
 Mr. James Williams  
 Dr. Richard Willis  
 Mr. and Mrs. James Wilson  
 Mr. and Mrs. Peter Wilson  
 Mr. and Mrs. Richard Wilson  
 Mr. Steven R. Wilson  
 Mr. and Mrs. Brian Winter  
 Mr. and Mrs. Roger K. Witherbee  
 Ms. Christine Witulski  
 Mr. Matthew J. Wojda  
 Dr. James T. Wolf  
 Mrs. Mary K. Wolf  
 Dr. and Mrs. Carl Woloszyk  
 Mr. and Mrs. Alan J. Wong  
 Ms. Sandra Woods  
 Mr. Steve Wright  
 Ms. Peggy Yachasz  
 Mr. and Mrs. Ron Yokom  
 Mr. and Mrs. Steve Yokom  
 Young Appliance Co.  
 Ms. Mary Young  
 Mr. and Mrs. Robert Young  
 Mr. Ronald Young  
 Mr. Jesus Yruegas and Rita Sands  
 Mrs. Dolly Zeller  
 Mr. and Mrs. Lorne A. Zielaskowski  
 Ms. Sara Zimmerman  
 Mr. Ken Zinke  
 Jennifer Zoll  
 Mrs. Janet Zolnierrek  
 Mr. and Mrs. Paul Zolnierrek  
 Alpena-Tri County Area Zonta Club

## 2017 Memorial Gifts

Peter Aliferis  
 Dr. Edward & Pat Arscott  
 Stanley C. Beck  
 Carol Begian McGuire  
 Ann Bingham Saretsky  
 Adelaide Block  
 Richard Bowen  
 Rick Bowen  
 Marion Bunting  
 Addison Anne Bushey  
 Stanley C. Beck  
 Tom Carroll  
 James Michael Crick  
 Mike Crick Sr.  
 Michael Bruce Crittenden  
 Deborah DeCelle  
 Debra May Decelle  
 Thomas Dege  
 Marie Deno  
 Margot Dorn Dutcher  
 Betty Douville Johnston  
 Shirley Dutcher  
 Dorothy Ellen McCallum  
 Scooter Fitzgerald  
 Edward E. Fochtman  
 Barbara Frantz  
 Rick Frantz  
 Connie Glomski  
 Loch E. Hall  
 Patricia Halleck  
 Kathy Himes  
 Heidi Helen Homola Parsons  
 Robert C. Hummel  
 Betty Johnston  
 Gary Kadrich  
 Katherine Kelly-Bruss  
 Eldon "Yogi" Krentz  
 Jeanne Ladd  
 Robert LaLonde  
 Gloria Landry  
 Aleta Lane  
 Susan Lane Bastow  
 Ellsworth Littler  
 Anna Losinski  
 Brenda K. Manning  
 Ryan Manning  
 Dorothy Ellen McCallum  
 Thomas McCoy  
 Betty McDonnell  
 John McVeety  
 Roger Michaud  
 C. William Miller  
 Michael Murch  
 Shanna Nadolsky  
 Dr. Fred O'Dell  
 Kay Ogger  
 Janet Olsen  
 Pearl Roorda  
 Randy Rousseau  
 Ann Saretsky  
 Harry C. Schultz

Marion Seguin  
 Luke Seiferlein  
 Tom Skiba  
 Arthur & Donna "Mickey" Towleron  
 Thomas Wawrzyniak  
 Annie B. Wiesen  
 Gail Frederick Williams  
 Gail Williams  
 Betty Willis  
 Elizabeth "Betsy" Willis  
 Rose Willyard  
 Deo & Lucille Wilson  
 Alma & Melvin Wong  
 Leonard T. Zolnierrek  
 Patrick William Zolnierrek  
 Grizzly  
 Trinka

## 2017 Honorary Gifts

Marilyn Anderson  
 Dennis Artley  
 Christine & John Bakalar  
 Christy Bastow  
 Christine Baumgardner  
 Anne & Brian Belanger  
 Kristin Berles  
 Besser Museum Staff  
 Joel Blohm  
 Justin & Katelyn Blohm  
 Bob  
 Janice Boboltz  
 Ann Boucher  
 Marjorie Brandenburg  
 Pauline Buchner  
 Jennifer Calery  
 Scott & Nancy Carmona  
 Midge Connon  
 Joan Crick  
 Mary & Matt Dunckel  
 Tim & Sue Fitzpatrick  
 Barbara Frantz  
 Scott, Sherri & Anika French  
 Ann Hardesty  
 Howard the Bulldog  
 Rob Hummel's Birthday  
 Sue Keller  
 Mr. & Mrs. Monty Kruttlin  
 Dorothy LaFleche  
 Joyce McCoy  
 Caitlin McNichols  
 Vanesa Mills  
 Patsy Mortimer  
 Nancy Nelson  
 Vernie & Gordon Nethercut  
 Linda Pletcher  
 Carole Plunkey  
 Marian Prieur-Bastow  
 Carey Rapin  
 Donna Reinke  
 Carolyn Reneaud  
 Helen M. Roberts  
 Olivia Rose

Sasha  
Sandy Schultz  
Nancy Seguin  
Robert E. Smith  
Julie Smith-Mandrick  
Alexa Stauske  
Michael Stolt  
Women of Besser



Mrs. Judy Adler  
Mr. and Mrs. Fred Alati  
Ms. Sue A. Alexander  
Mr. and Mrs. James R. Allen  
Mr. and Ms. Terry L. Allen  
Almo Manifold & Tool Company  
Alumni of Tawas Football Association  
Mr. Floyd Andrick  
Anonymous  
Ms. Sharon E. Arndt  
Mr. Ronald Aulerich  
Mr. and Mrs. Peter Barbier  
Mr. and Mrs. David Barkman  
Mr. Chad Bellville  
Bernard Building Center  
Mr. and Mrs. Bruce Bernard  
Mr. and Mrs. Bryon Bernard  
Ms. Darla A. Best  
Ms. Elaine Bielby  
Ms. Lynne A. Bigelow  
Ms. Ethel L. Blust  
Mr. and Mrs. Patrick N. Boensch  
Mr. and Mrs. Chad W. Brandt  
Mr. and Mrs. Bill Britt  
C.L. Brockenbrough  
Mr. and Mrs. Dale Bronson  
Ms. Susanne A. Brzakowski  
Mr. and Mrs. Todd Buresh  
Mr. and Mrs. Michael J. Burskey  
Carol Brown's Tax Service  
Ms. Patricia Casey  
Ms. Julie Charters Urbanski  
Mr. Byron Charters  
Mr. and Mrs. Keith J. Charters  
Mr. and Mrs. Norman L. Charters  
Mr. Gordon D. Childs  
Mr. David W. Christe  
City of East Tawas  
Mr. Blair Clemens  
Mr. and Mrs. William A. Cliff  
Mr. and Mrs. David E. Conn  
Ms. Kathy Currie  
Mr. and Mrs. Roger P. Dahn  
Ms. Lugene Daniels  
Ms. Deanne M. Dickson  
Mr. and Mrs. Carl R. Diener  
Mr. and Mrs. Deane F. Doehring

Mr. and Mrs. D.R. Dorcey  
Dovetail Solutions, Inc.  
Ms. Phyllis E. Druley  
Dryden Family Foundation  
Mr. Jerome Drzewiecki  
Ms. Marcia Duncan  
Edward Jones  
Mr. and Mrs. Paule J. Elkins  
Mrs. Betty J. Erickson  
Judge and Mrs. J. Richard Ernst  
Ms. Julia L. Ernst  
eRock Innovations  
Mr. and Mrs. William L. Ezo  
Family Theatre  
Mr. and Mrs. Bernard D. Fegan  
Mr. and Mrs. Mark Ferguson  
Ms. Alice M. Ferns  
Ms. Pauline M. Ferns  
Fidelity Charitable Gift Fund  
Mr. and Mrs. Dennis Frank  
Ms. Susan G. Freel  
Mr. and Mrs. Thomas R. Freeman  
Friends of the East Tawas Library  
Mr. and Mrs. Dennis R. Fuerst  
Ms. Carol K. Fuerst-Long  
Mr. and Mrs. John Girard  
Mr. David L. Goupil  
Mr. and Mrs. Robert Grabow  
Mr. and Mrs. Lawrence Grezeszak  
Hale Education Foundation  
Hon. and Mrs. John D. Hamilton  
Helen Laidlaw Foundation  
Ms. Linda M. Hicks  
Ms. Catherine W. Houghton  
Mr. and Mrs. Thomas B. Huck  
Mr. and Mrs. Carl J. Huebner  
Ms. Carla M. Hurd  
Huron Community Bank  
Innovative Shorts  
Iosco County Historical Society  
Iosco Regional Educational Service Agency  
Mr. John H. Jacques  
Mr. and Mrs. Jeffrey J. Janish  
Ms. Patsy Ann Janish-Tierney  
Mr. and Mrs. Barry Johnson  
Mr. and Mrs. George Jordan  
Karstine Ventures, LLC  
Ms. Francine L. Kay  
Mr. and Mrs. Tim Kelley  
Ms. Joy A. Kerr  
Kirtland Community College  
Mr. and Mrs. Stephen Klenow  
Mr. and Mrs. Charles N. Knapp  
Mr. and Mrs. Jerry W. Koehn  
Mr. and Mrs. Donald J. Kote  
Ms. Sharon J. Krause  
Mr. Beverly J. Kreiner  
Mr. John G. Kulhavi  
Ms. Julie A. LaFramboise  
Mr. John Lehman  
Mr. and Mrs. Mark Lehman  
Mr. Mark E. Lehman  
Dr. John L. Lesneski D.D.S.

Cynthia LeVine  
Ms. Lillian Lichota  
Mr. Kirk M. Lieber  
LIVE Iosco  
Mr. and Mrs. Raymond D. Louks  
Mr. Richard Lutz  
Mrs. Martha L. MacLeod  
Dr. Donald MacMaster & Dr. Tina Rossi  
Ms. Stephanie Mallak Olson  
Ms. Lisa Mandeville  
Mr. and Mrs. Christopher P. Martin  
Mrs. Rachel McCready  
Ms. Cheryl McDonell  
Mr. Don McDonell  
Mr. and Mrs. Robert D. McFall  
Mr. and Mrs. Darrell McGinnis  
Mr. Richard D. McLellan  
Mr. Jerome C. McManus  
Mr. Joseph J. McNier  
Michigan CAT  
Mr. and Mrs. Jim Mielke  
Mr. and Mrs. Gary K. Mielock  
Mr. and Mrs. Clifford C. Miller  
Mr. and Mrs. John M. Miller  
Mr. and Mrs. Neal Miller  
Ms. Beverly Miller-Scott  
Mooney's Ben Franklin Store  
Mr. and Mrs. Thomas F. Neuhard  
Ms. Peggy L. Nolde  
Mr. Ben C. Norton  
Mr. and Mrs. Basil F. O'Dell  
Mr. and Mrs. Donald J. O'Farrell  
Mr. and Mrs. Mike O'Farrell  
Mr. and Mrs. Richard Olson  
Mr. & Mrs. Michael O'Reilly  
Oscoda Area United Way  
Mr. Elliott N. Otis  
Mr. and Mrs. William Parsons  
Mr. Stephen J. Pawloski  
Mr. and Mrs. Robin Pelton  
Mr. and Mrs. Gerald Peters  
Mrs. Edith Peterson  
Roni Pittiglio  
Mr. and Mrs. Joseph A. Plunkey  
Mr. and Mrs. Lloyd Prescott  
Mr. and Mrs. LeWayne Provoast  
Ms. Rhonda Provoast  
Mr. Patrick Ready  
Mr. Russel W. Redmond  
Mr. and Mrs. Ricky R. Rockwell  
Roscommon Area Public Schools  
Ms. Eva Ruckle  
Mr. and Mrs. Donald A. Ryan  
Mr. Adam M. Ryder and Mrs. Alicia Miller  
Mr. and Mrs. Terry Schanbeck  
Scofield Real Estate, LLC  
Mr. and Mrs. Ronald L. Shoksnnyder  
Shoreline Players  
Mr. and Mrs. James Siegrist  
Mr. James R. Sloan  
Ms. Kathleen A. Smart  
Mr. David W. Smith  
Mr. and Mrs. Gaylord N. Smith

Ms. Jean Smith  
 Mr. and Mrs. Roger W. Smith  
 Ms. Janet Smith-Flaherty  
 Mr. and Mrs. William S. Snyder Jr.  
 Mr. and Mrs. Ronald A. Stec  
 Mr. and Mrs. Alan J. Stephenson  
 Mr. and Mrs. Daniel A. Stock  
 Mr. and Mrs. Douglas L. Storrs  
 Ms. Marilyn Stoutenburg  
 Straits Corporation  
 Mr. and Mrs. Jarold I. Stuber  
 Mr. and Mrs. Dale A. Swenson  
 Mr. and Mrs. Duane R. Szymanski  
 Tawas Animal Hospital  
 Tawas Area Education Foundation  
 Tawas Area Lions Club  
 Tawas Bay Insurance Agency  
 Tawas Beach Club  
 Tawas United Fund  
 Mr. and Mrs. Tim Torony  
 Tri-County Agency  
 Mr. and Mrs. Jerry L. Tuma 6054 Beac  
 Mr. David A. Tunney  
 Mr. and Mrs. Eric A. Tunney  
 Mr. and Mrs. Patrick W. Voelker  
 Mr. Danny Voorhees  
 Dr. and Mrs. Michael R. Wagner  
 Janel Walmsley  
 Mr. and Mrs. Virgil Weaver  
 Mr. Ryan T. Webster  
 Ms. Doris Weible  
 Ms. Vicky Weichel  
 Mr. and Mrs. Robert E. Werth  
 Ms. Joan J. Wight  
 Mr. Benjamin A. Witkopp  
 W-R-L Daniels Farm LLC

### 2017 Memorial Gifts

Lillian Dorcey Bingle  
 Glade Charters Schuster  
 Rae Claire Cline  
 Dale Currie  
 Lugene Daniels  
 Irene & John Dickey  
 George Druley  
 Edward J. Dudo  
 Mark D. Elliott  
 Anna Erickson  
 George Erickson  
 Orval Jay Fuerst  
 Richard Lehman  
 Rick Lehman  
 Chad May  
 Carla Moduszak  
 Elgin & Leah O'Farrell  
 Karl A. Peterson  
 Norman C. Schuster  
 Diana Smith  
 Ronald Smart  
 Verna Snyder  
 Sue Stuber  
 Terry Tunney  
 Bill Wilson

### 2017 Honorary Gifts

Father Tyler A. Bischoff  
 Donald J. Brandt  
 Mark & Susan Elliott  
 Otis Wayne Higgins  
 Steve Krantz  
 Dorothy Lehman  
 Stephanie Mallek Olson  
 Bill Milliron  
 Ann Marie & Robert Pawloski  
 Mr. & Mrs. Lloyd Prescott Grandchildren  
 Perry Shellenbarger



Mr. and Mrs. Ronald G. Abraham  
 AuSable River Property Owners  
 Association  
 Mr. and Mrs. Bernard E. Bak  
 Ms. Irene M. Baker  
 Ms. Judith Barnes  
 Ms. Shelley M. Barter  
 Mr. and Mrs. Raymond Basile  
 Ms. Ellen Beard  
 Mr. Howard A. Becker Jr.  
 Mrs. Ruth Bedore  
 Mr. and Mrs. Larry Bellor  
 Mr. and Mrs. Daniel Benjamin  
 Blamer Financial Services, Inc.  
 Mr. and Mrs. George F. Bray  
 Mr. and Mrs. Robert A. Brewer  
 Ms. Lorraine Brindley  
 Mr. and Mrs. Tony Brindley  
 Mr. and Mrs. Edward J. Buhlman  
 Mr. and Mrs. Hugo L. Burzlaff  
 Mr. and Mrs. Michael L. Bushre  
 Mr. and Mrs. Timothy F. Butler  
 Mr. and Mrs. Joseph Caon  
 Mr. and Mrs. Robert J. Carpenter  
 Ms. Elizabeth K. Carr  
 Mrs. Betty Lou Carscallen  
 Cedars for the AuSable  
 Mr. and Mrs. Jeffrey M. Chandler  
 Ms. Mary L. Chedester  
 Drs. Chris and Mary Chrysler  
 Mr. and Mrs. John M. Clayton  
 Mr. Richard k. Coates  
 Ms. Harriett H. Coe  
 Ms. Mary Cole  
 Mr. and Mrs. Robert Cox  
 Mr. and Mrs. Jack C. Crandall  
 Crawford AuSable Excellence in  
 Education Foundation  
 Crawford County Youth Advisory  
 Council (YAC)  
 Mr. and Mrs. Ron Dale  
 Mr. and Mrs. Frank E. Darling

Mr. Florent David  
 Ms. Roseann Davis  
 Ms. Linda Delemeester  
 Mrs. Nancy DeMatio Carden  
 Mr. and Mrs. Donald E. DeMatio  
 Mr. and Mrs. Douglas E. Dodge  
 Mr. and Mrs. Paul S. Doorn  
 Ms. Ann M. Dozzi  
 Mr. and Mrs. David J. Drabek  
 Ms. Lynn B. Dunbar  
 Mr. and Mrs. Glen A. Eberly  
 Mr. and Mrs. Michael F. Ehinger  
 Mr. and Mrs. Terry Emerson  
 Dr. and Mrs. Timothy H. Eyth  
 Fairview Hardware, Inc.  
 Ms. Linda Farmer  
 Fernelius Chevrolet, Inc.  
 Mr. and Mrs. Charles F. Fick  
 Mr. and Mrs. Robert P. Finn  
 Mr. and Mrs. William T. Foster  
 Ms. Daphne Fritz  
 Ms. Sharon Fritz  
 Glenn Frundel and  
 Kathryn Root-Frundel  
 Mr. Thomas Galbraith  
 Ms. Wanda Gass  
 Mr. Barry E. Gaudette  
 Ms. Dianne Gavitt  
 Mr. and Mrs. Jack J. Gifford  
 Ms. Sandra Golden  
 Mr. Leroy R. Good  
 Mr. and Mrs. Gerald G. Gosnell  
 Ms. Genevra Gould Fox  
 Grayling Rotary Club  
 Ms. Sheryl L. Green  
 Mr. and Mrs. Steve Green  
 Ms. Vivian Greene  
 Griffin Beverage Company  
 Mr. and Mrs. Robert Griffin  
 Ms. Barbara Hammon  
 Handrich Trucking, Inc.  
 Mr. and Mrs. David B. Hanson  
 Mr. and Mrs. James O. Hartford  
 Headwaters Chapter  
 - Trout Unlimited  
 Mr. Robert Hegel  
 Mr. and Mrs. Edward N. Henig  
 Mr. and Mrs. Fred Hinkley  
 Mr. and Mrs. Christopher R. Holton  
 Mr. and Mrs. Kenneth C. Hughey  
 Mr. Eugene Hutchins  
 Ms. Katherine A. Hutchins  
 Mr. and Mrs. Robert M. Hutchins  
 Mr. and Mrs. Gerald A. Illig  
 Mr. and Mrs. William Inman  
 Mr. and Mrs. Joseph Izworski III  
 Ms. Ruth M. Jackson  
 Ms. Marilyn L. Jacob  
 Mr. Doug J. Jameson  
 Mr. and Mrs. Jim J. Janisch  
 Mr. and Mrs. Norman G. Jardis  
 Mr. Thomas M. Jarosz

Mr. and Mrs. Mitchell J. Jegla  
 Ms. Helen M. Jennings  
 Mr. Peter M. Jennings  
 Mr. and Mrs. Leslie Jensen  
 Mr. and Mrs. Glenn R. Johnson  
 Mr. and Mrs. Carl Karasfoltz  
 Mrs. Carol Kerby  
 Mr. and Mrs. James L. Kessler  
 Mr. and Mrs. Roger L. Kessler  
 Ms. Cynthia G. Kimble  
 Kirtland Agency  
 Mr. and Mrs. Thomas A. Kish  
 Kiwanis Club of West Branch  
 Mr. and Mrs. Virgil Klebba  
 Mrs. Patricia Kline  
 Ms. Carla Koch  
 Ms. Katharine A. Kohr  
 Mr. and Mrs. Joseph A. Kruch  
 Ms. Susann Kurtz  
 Ms. Ann LaFond  
 Ms. Janet M. LaFond  
 Mr. and Mrs. Charles Latreille  
 Mr. and Mrs. Larry R. Lenz  
 Mr. Donald T. Leslie  
 Mr. and Mrs. Lawrence R. Lockhart  
 Ms. Mary Lockhart  
 Mr. and Mrs. Gerald N. Lucas  
 Mr. and Mrs. Mark E. Lux  
 M-10 Industires Inc.  
 Mr. and Mrs. Bill Marshall  
 Mason Griffith Founders Chapter  
 -Trout Unlimited  
 Mr. and Mrs. Joseph Mayhew  
 Mr. and Mrs. Keith McCauley  
 Mr. and Mrs. Tom W. McCauley  
 Mr. and Mrs. Robert A. McGrail Jr.  
 Mr. and Mrs. Dwight McIntyre  
 Mrs. Maureen McNamara  
 Ms. Philip A. Mikulski  
 Mr. and Mrs. Richard C. Moore  
 Mr. and Mrs. Ronald M. Morris  
 Mr. Kenneth Motyka  
 Mr. and Mrs. Eric Naffien  
 Mrs. Joyce C. Nelander  
 Mr. and Mrs. Richard K. Nelson  
 Darian L. Neubecker  
 The Nightmare, Inc.  
 Mr. and Mrs. Dale Noble  
 Mr. and Mrs. Denny Norris  
 Ms. Nancy L. Nunn  
 Optimist Club of West Branch  
 Orioles Forever Advisory Committee  
 Mrs. Grace M. Orr  
 Our Lady of the Woods Shrine  
 Mr. and Mrs. George Parker  
 Ms. Leah R. Pauley  
 Mr. William F. Porritt Jr.  
 Mr. and Mrs. H. Joseph Porter  
 Mr. Donald F. Powers  
 Ms. Alison Powley  
 Mr. and Mrs. John J. Pregler  
 Mr. Adam Provoast  
 Mr. and Mrs. Michael Pugh

Mr. and Mrs. K.C. Pugsley  
 Mr. and Mrs. James M. Quinn  
 Mr. and Mrs. Mohamed Redissi  
 Ms. Loree Richardson Noel  
 Mr. and Mrs. Joseph W. Rieger  
 Ms. Carol Rivers  
 Mr. and Mrs. Fred Roberts  
 Mr. and Mrs. Rodney Robertson  
 Ms. Stacia Rogers  
 Ms. Mary Ellen Sappington Good  
 Mr. and Mrs. Walter B. Sappington  
 Mr. and Mrs. Ronald G. Schneider  
 Mr. and Mrs. Dale L. Schrock  
 Dr. and Mrs. Jeffrey C. Schubert  
 Mr. and Mrs. Lon V. Shadaker  
 Mr. and Mrs. Philip H. Shaw  
 Ms. Nancy Sheick-Burt  
 Ms. Evlyne H. Sheltroun  
 Mrs. D. Jane Short  
 Mr. and Mrs. Randy Short  
 Mr. and Mrs. Walter Short  
 Dr. and Mrs. Kevin M. Sloan  
 Ms. Jeanine A. Smith  
 Ms. Jill Smith  
 Ms. Debra Smitt  
 Mr. and Mrs. Frank Smutek  
 Mr. and Mrs. Jay W. Spaulding  
 Mr. and Mrs. Randy Stagra  
 Mr. and Mrs. Ron Stange  
 Mr. and Mrs. William W. Steelman  
 Mr. and Mrs. Robert E. Steinhurst Jr.  
 Mr. Douglas W. Stephens  
 Steuernol & McLaren Funeral Homes, Inc.  
 Mr. Paul Stolze  
 Ms. Daniel Stoneback  
 Mrs. Muriel E. Straight  
 Mr. and Mrs. James A. Supina  
 Mr. and Mrs. Garfield Sutherland  
 Mr. and Mrs. Peter L. Swartz  
 Mr. and Ms. Michael Taylor  
 Mr. and Mrs. Richard E. Taylor  
 Mr. and Mrs. Chris VanNieuwenhuizen  
 Mr. and Mrs. Robert L. VanSickle  
 Mr. Werner von Daggenhausen  
 Mr. and Mrs. Melvin F. Walker  
 Mr. and Mrs. Barry Wallman  
 Mr. and Mrs. Lynn Ward  
 Ms. Patricia A. Ward  
 Mr. and Mrs. William J. Warnecke  
 Weinlander Fitzhugh  
 Dr. and Mrs. Thomas E. Westerfield  
 Whaley Steel Corporation  
 Mr. Charles M. White  
 Whitemore-Prescott Area Schools  
 Mr. Todd Wilber  
 Mr. and Mrs. George Wilkinson  
 Lee J. Wilson  
 Mr. and Mrs. Larry G. Winslow  
 Mr. and Mrs. William Winslow  
 Ms. Patsy Wiseman-Snider  
 Ms. Arlene Wolf  
 Mr. and Mrs. Gary Wyckoff  
 Mr. and Mrs. Jeff Young

Mr. and Mrs. Ray Zawacki  
 Ms. Cathy A. Zimmerman  
 Mr. and Mrs. James P. Zubulake

## 2017 Memorial Gifts

Joan Allen Richardson  
 Mona Barnum Wenzel  
 Larry Baynham  
 Genevive Bemis  
 Susan Bilitzke Marvin  
 Crystal Bohlinger  
 Dr. G. William Bray  
 Arnold Brewer  
 Vern Clemens  
 Junior Clemmons  
 Ken Coates  
 Kenny Coates  
 Karen Crecine Reed  
 Matthew DeMatio  
 Karen Dillon  
 Ruggero Dozzi  
 Ralph Farley  
 Marge Fletcher  
 Roy C. Fox  
 Craig Funsch  
 Danny Gallagher  
 Harold Robert Good  
 Jelima Gustafson  
 Martin Hammon  
 James W. Hasty  
 Jim Hasty  
 Majorie Hasty Fletcher  
 Elaine Hayes Curtis  
 William J. Husted  
 Sherwood Hutchins  
 Jacqueline "Jackie" Janisch  
 Bill Jennings  
 William P. Jennings, Jr.  
 Ronald Keith  
 Charles Lail  
 Judy Lebzelter Jameson  
 Donald John Lehman  
 Carrie Longfield  
 Martha Lynett  
 Dick Martin  
 Larry Martin  
 Howard & Jean McCauley  
 Doug McMurphy  
 Larry & P.J. McNamara  
 Mike McPherson  
 Shirley A. Medley  
 Vivian Mellon  
 Jack Mezzano  
 Ann Molloy Byron  
 Bobby Moore  
 Hildred L. Moss  
 John Mullett Sappington  
 Michael Roger Noel  
 Maynard Norris  
 Jim T. Orr  
 Ms. Ward Parker  
 Richard L. Pauley

Kristin Marie Provoast  
 Terry Reminder  
 Dick Rice  
 Gerald R. Rice  
 Jean Rice  
 Jeanie Rice  
 Garnet Richardson  
 Kathryn Ritchey Fritz  
 Connie Schliter Zettel  
 Gary D. Scott  
 Milford Scott  
 Arlene Sheick Smith  
 Carol Sheick Schuhmaker  
 Sharon Sheick Bunting  
 Edwin Shiel  
 David Siegrist  
 DeWain "Bud" Smith  
 Doris Stephens  
 Wesley Stephens  
 Alice Thompson  
 Jim Thurlow  
 Robert "Bob" Turow  
 Carol Jean VanSickle Bragg  
 Gerald Vincent  
 Lee H. Ward  
 Clay Wyckoff-Miller

### 2017 Honorary Gifts

Dan Grenier's Retirement  
 Nancy Rea Griffin  
 Roger Kessler  
 Mike & Ellen Pugh



Mr. and Mrs. William D. Akright  
 Alice's Kandy & Korn  
 Ms. Melanie Allen  
 Mr. and Mrs. Patrick Allor  
 American Legion Post 159 Organization  
 Ms. Mary L. Anderson  
 Mr. and Mrs. Marty Andrews  
 Anonymous  
 Mr. and Mrs. Arthur M. Archambo  
 Audie's Restaurant  
 Awakon Federal Credit Union  
 Axiom Services, Inc.  
 Mr. and Mrs. Roger K. Baer  
 Ms. Jane M. Baker  
 Dr. and Mrs. Steve Baker  
 Mr. Lawrence A. Barnes  
 Mr. and Mrs. John J. Barnfather  
 Ms. Margaret A. Barr  
 Ms. Annette Betley  
 Biere De Mac Brew Works, LLC  
 Big G's Lawn Care

Big Stone Bay Fishery, Inc.  
 Mr. and Mrs. Edward J. Bilinkas  
 Mr. Richard P. Binder Jr.  
 Bishop GMC Cadillac  
 Mr. and Mrs. David S. Bishop  
 Mr. and Mrs. Daniel G. Blundy  
 Mr. Stephen S. Bodnar  
 Bois Blanc Island Community Foundation  
 Ms. Patricia K. Bowen  
 Mr. Mark Bronson  
 Mr. and Mrs. Donald R. Brouse  
 Mr. and Mrs. Aaron J. Brown  
 Mr. and Mrs. Joseph G. Bruce  
 Mr. and Mrs. Anthony J. Budzinski II  
 Mr. and Mrs. J.A. Burke  
 Hon. and Mrs. Robert J. Butts  
 Mr. and Mrs. Harold E. Callahan  
 Mr. and Mrs. Michael Campbell  
 Candy Corner/Higston Enterprises  
 Mr. and Mrs. Donald L. Card  
 Mr. and Mrs. Richard Card  
 Ms. Beth Y. Carusi  
 Chastain Development  
 Mr. and Mrs. Tom Chastain  
 Cheboygan Kiwanis Club Foundation  
 Childs Consulting Associates, Inc.  
 Citizens National Bank  
 Mr. Charles J. Comps  
 Mr. Jeff Comps  
 Ms. Nancy C. Connors  
 Mr. and Mrs. Jack S. Couzens II  
 Mr. and Mrs. Brian R. Covert  
 Mr. and Mrs. Ronnie Cox  
 Mrs. Marilyn Currier  
 Mr. Eugenio D'Angelo IV  
 Darrow Bros. Excavating  
 Ms. Katie Darrow  
 Darrow's Family Restaurant  
 Mr. Kevin J. Deery and Ms. Mary J. Struble  
 Devon's Mackinac Island Fudge  
 and Popcorn Co.  
 Mr. and Mrs. Richard DeVore  
 Dismang Insurance Agency, LLC  
 Ms. Norma J. Dohr  
 Mr. and Mrs. Stephen L. Doughty  
 Ms. Terry Douglas  
 Mr. and Mrs. Jeffrey T. Duncan  
 Mr. and Mrs. Ron Dunn  
 Mr. and Mrs. Robert Durham  
 Mr. and Mrs. Ronald L. Dye  
 Ms. Cheryl F. Eldridge  
 Ms. Mary Elsea  
 Rev. and Mrs. Donald J. Emmert  
 Mr. John Engel and Ms. Pam Evans  
 Episcopal Diocese of Northern Michigan  
 Ms. Mary Erickson  
 Mr. and Mrs. David H. Ferguson  
 Dr. Janice A. Ferguson  
 Fidelity Charitable Gift Fund  
 Mr. and Mrs. Robert Fisher  
 Mr. and Mrs. Michael Foley  
 Ms. Vikki L. Forster  
 Fort Fudge Shop, Inc.

Mr. and Mrs. Douglas J. Fouty  
 Mr. and Mrs. Ed Fowlkes  
 Ms. Catherine T. Freebairn  
 Mr. Michael P. Gamble  
 Ms. Connie Gask  
 Mrs. Marjorie Gask  
 Georgia's Stylin' Station  
 Mr. Loren K. Gibbons  
 Ms. Peggy Gilstad  
 Mr. and Mrs. Frederic L. Goeddel  
 Mr. and Mrs. Irving Goeschel  
 Mr. and Mrs. Richard D. Granger  
 Great Lakes Wine & Spirits, LLC  
 Mr. and Mrs. Doug Gregory  
 Mr. Robert M. Gross and  
 Ms. Darlene Podpolucki  
 Mr. Douglas O. Hammond  
 Mr. and Mrs. James M. Hammond  
 Ms. Phoebe Harden  
 Mr. and Mrs. John C. Harris  
 Teri Hawthorne  
 Mr. and Mrs. Dennis R. Hayes  
 Mr. Robert R. Heilman  
 The Hiar Family  
 Mrs. Andrea L. Holmes  
 Mr. and Mrs. William B. Holmes  
 Mr. and Mrs. H. Earl Hoover II  
 Ms. Ann B. Horn  
 Mr. and Mrs. William C. Horn  
 Hunt's Mackinaw Pastie Shop, Inc.  
 Mr. Michael Hyland  
 Mr. and Mrs. David L. Ivarson  
 Mr. and Mrs. Bradley G. Jacobs  
 Mr. and Mrs. Christopher P. Jaggi  
 Mr. and Mrs. Edgar Jaggi  
 Ms. Katherine Jaggi  
 Dr. and Mrs. Mike Jaggi  
 Ms. Lori Jenks  
 JoAnn's Fudge  
 Mr. and Mrs. Bryon D. Johnson  
 Ms. Kathryn L. Johnson  
 Mr. and Mrs. Scott Johnson  
 Ms. Grace Kachaturoff  
 Mr. and Mrs. John S. Karliak  
 Mr. and Mrs. Michael D. Katona  
 Mr. and Mrs. Jack A. Keck  
 Mr. and Mrs. Kevin Keller  
 Ms. Anne Kennedy  
 Ken's Village Market Inc.  
 Mr. Robert C. Kerzka  
 The Keyhole  
 Mr. and Mrs. Russ Kibat  
 Kiwanis Club Of Indian River  
 Ms. Katherine Kosorski  
 KP Neuman & Sons Construction  
 Krueger's Fish Market  
 Mr. and Mrs. Joseph C. Kusiak  
 Mr. John LaBossiere and  
 Ms. Ellen Weatherbee  
 Lamplighter Motel  
 Mr. and Mrs. Paul M. Landschulz  
 Ms. Nancy L. Lapp  
 Mr. and Mrs. Larry O. Larson

Ms. Joann P. Leal and Ronald E. Wallin  
 The Leather Exchange  
 Mr. and Mrs. Todd Lekander  
 Mrs. Elizabeth Limberg  
 Link Engineering Company  
 Mr. John Little and Ms. Annette Beatty  
 Mr. and Mrs. Mark Lorenz  
 Mr. and Mrs. Andrew Lucas  
 Mr. and Mrs. Richard J. Luce  
 Ms. Patricia D. Lyden-Kaser  
 Mackinaw Area Historical Society  
 Mackinaw City Chamber of  
 Commerce, Inc.  
 Mackinaw City Area Arts Council  
 Mackinaw City KOA Campground  
 Mackinaw Woman's Club, Inc.  
 Mr. and Mrs. Michael C. Madden  
 Mr. and Mrs. Mark Makowski  
 Mr. and Mrs. David S. Manges  
 Peter Marabelle & Frances Barger  
 Mrs. Cynthia E. Mark  
 Mr. Chip A. Mars  
 Mr. and Mrs. William K. Marvin  
 Mr. and Mrs. Glen E. Matthews  
 Mr. and Mrs. Robert D. Mauch  
 Mr. and Mrs. Gene E. Maybank  
 Mr. and Mrs. John S. Maynard  
 Mr. and Mrs. Richard L. McCandless  
 Mr. and Mrs. Ronald G. McCready  
 Ms. Lorna McMahan  
 Ms. Michelle McNulty  
 Ms. Kristy L. Meretta  
 Mr. and Mrs. Joseph A. Messenger  
 Mr. Paul Michalak  
 Mr. and Mrs. James M. Middaugh  
 Mr. and Mrs. John G. Miles  
 Mr. and Mrs. Carl M. Miller  
 Mr. and Mrs. Douglas R. Miller  
 Ms. M. Catherine Miller  
 Ms. Sharon W. Mitchell  
 Ms. Belinda Mollen  
 Mr. and Mrs. Patrick F. Monette  
 Mr. and Mrs. Joel D. Monson  
 Ms. Mary Ann Moore  
 Dr. Marshall W. Morley D.D.S.  
 Ms. Janice M. Morrison  
 Mr. and Mrs. David V. Morse  
 Mr. and Mrs. Michael P. Mosher  
 Ms. Kristina C. Moutrie  
 Mr. and Mrs. George Murphy  
 Mr. Frederick E. Nelson  
 Ms. Joyce R. Nelson  
 Mr. and Mrs. Jim Newman  
 Mr. and Mrs. Gary A. Nordberg  
 Mr. Kenneth Nowak  
 Ms. Marialana K. Nygard  
 Mr. and Mrs. Edwin Nyhus  
 Odawa Casino Resort  
 Mr. and Mrs. David Olson  
 Ms. Jill Ore  
 Ms. Kathleen Paquet  
 Mr. and Mrs. Jeffrey Parent  
 Mr. and Mrs. Thomas G. Peart

Ms. Andrea Pepper  
 Mr. and Mrs. Richard R. Perlick  
 Mr. and Mrs. Russell B. Peters  
 Mr. Thomas Pfeiffelmann  
 Mr. and Mrs. William G. Pierson  
 Ms. Lynette R. Pirrung  
 Pizza Palace  
 Gabriele Pluhar  
 Mr. Albert F. Polk  
 Ms. Lorraine F. Pregonzer  
 R.C. Hendrick & Son, Inc.  
 Mr. Michael O. Ranney  
 Mr. and Mrs. Bruce Rayce  
 Mr. and Mrs. Paul E. Richards  
 Mr. and Mrs. Craig W. Riedell  
 Mr. David Rittinger  
 Robert H. Schirmer, Trust  
 Mr. William S. Roorda  
 Mr. and Mrs. Raymond Roth  
 Dr. Bradford Rowe DDS  
 Royal D Linen  
 Ms. Norma Jean Sackett  
 Mr. John V. Sanborn and  
 Mrs. Suzette Cooley-Sanborn  
 Mrs. and Ms. Susan L. Schams  
 Mr. Donald R. Schappacher  
 Ms. Crystal A. Schley  
 Mr. Frank Schneider  
 Mr. and Mrs. Kenneth J. Schrocka  
 Seasons of Mackinaw LLC  
 Mr. Allen Segrist  
 Mr. Douglas Shaker  
 Shepler's, Inc.  
 Mr. and Mrs. Stephen Sheridan  
 Mr. and Mrs. Douglas B. Siders  
 Ms. Kathleen D. Simmons  
 Mr. John S. Simpson  
 Mr. and Mrs. Robert H. Simpson  
 Mr. and Mrs. W. Wesley Simpson  
 Ms. Jayne Sims  
 Mr. and Mrs. Roy H. Sjoberg Jr.  
 Mr. and Mrs. Robert W. Smith  
 Mr. and Mrs. Vaughn R. Snook  
 Mr. and Mrs. Bengt Soderqvist  
 Stafford's Hospitality, Inc.  
 Mr. and Mrs. Gregory L. Stanley  
 Stanley's Variety, Inc.  
 Mr. and Mrs. Fred Stone  
 Straits Area Federal Credit Union  
 Mr. Mark N. Strom and  
 Mrs. Christine Wilson Strom  
 Mr. and Mrs. Christopher J. Suchner  
 Mr. Michael L. Sullivan  
 Ms. Rhea Mary Sullivan  
 Swearingen Foundation  
 Tee Pee Campground  
 Mr. and Mrs. Thomas A. Teel  
 Teysen's Gifts, Inc.  
 The Keyhole  
 Mr. and Mrs. Edward W. Thomson Jr.  
 Mr. and Mrs. Robert J. Tibble  
 Tim & Libby Ash Family Foundation  
 Mr. Robert T. Timmons Sr.

Tube Fab/Roman Engineering Co., Inc.  
 Mr. and Mrs. Eugene Uhrynowski  
 Mr. and Mrs. Francis S. Urbany  
 Ms. Frances M. Valley  
 Valot's Citgo  
 Mr. Joshua Vieau  
 Vindel Motel  
 Ms. Julia E. Vosper  
 Mr. and Mrs. Jervis H. Webb  
 Ms. Janet Weber  
 Mr. and Mrs. Joseph Weber  
 Mr. and Mrs. Philip R. Welch  
 Mr. and Mrs. Tom Wharam  
 Mr. and Mrs. Graham T. Whipple Sr.  
 Mr. and Mrs. Ronald L. Whitener  
 Whitewood, Inc.  
 Mrs. Gussie Williams  
 Mr. and Mrs. Douglas Wohlberg  
 Mr. and Mrs. Thomas A. Woizeschke  
 Mr. and Mrs. James R. Wolfe  
 Mr. and Mrs. Philip Woollcott  
 Ms. Helen L. Wright

### 2017 Memorial Gifts

John & Mildred Bible  
 Capt. John H. Bruce  
 Bryan Charles Card  
 Elven & Viola Card  
 Mick & Wendy Caulkins  
 Mick Caulkins  
 Harold Cox  
 Bob Currier  
 Bill Elsea  
 Mary & Elmer Engel  
 Tom Freye  
 Audry Gahn  
 William R. Gask  
 Vern Hiari  
 Margaret Hilliard  
 Sherrill Hodson  
 Judge Carl L. Horn  
 David Kaser  
 Paul Landschultz  
 Mary Lou Leibold Rittinger  
 Robert McComb  
 Christine Michalak  
 William J. Morrison  
 Mike Murch  
 Joan Pepper  
 Ray Plaunt  
 Ruth H. Ross  
 Mary Catherine Shinnick  
 Scott Simpson  
 Jim Thurlow  
 Warren VanDerbeck  
 Bill, Mary & Irene Vitany  
 Jim Vosper  
 Don & Mary Wallace  
 Dr. James & Carmen Wilcox  
 Gary Williams  
 Sandy Wybranowski

## 2017 Honorary Gifts

John & Mildred Bible  
Bois Blanc Island Folks  
Tom & Dorothy Buechle  
Bunker Clark  
Jim Clements  
Earl L. Ferguson  
Mariam Hoover  
Mr. Reinhardt E. Jahn  
David L. Kaser  
James & Florence Lovegrove  
Mary Lou Leibold Rittinger  
Bill Rutledge  
Matt & Nicholas Wolfe  
Sandy Wybranowski

*We take great care in acknowledging every donor of the Community Foundation. If we have inadvertently misspelled or omitted your name, please accept our sincerest apologies, and advise us of corrections to be made. Thank you!*

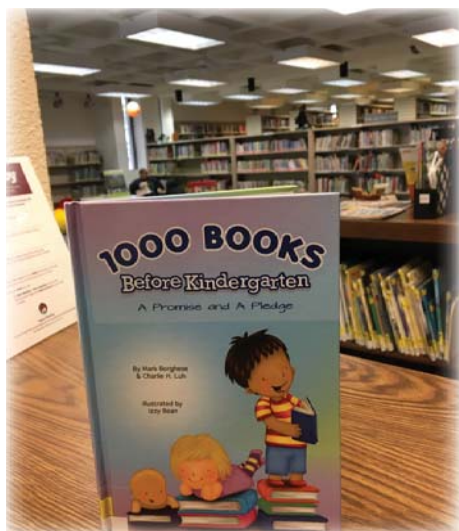

*Alpena County Library's "1,000 Books Before Kindergarten" program.*



*Presque Isle Historical Museum's Bradley House Updates*

## 2017 GRANTEES

(grants made during the 2017 fiscal year: 10/1/16 through 9/30/17)



ACES Academy  
Alcona Citizens for Health, Inc.  
Alcona Community Schools  
Alcona County  
Alcona County Library  
Alcona Historical Society  
Alcona Humane Society  
Alcona St. Vincent DePaul  
Alcona-Iosco Cedar Lake Assoc., Inc.  
All Saints Catholic School  
Alpena Area Senior Citizens Council, Inc  
Alpena Biker Coalition  
Alpena Blues Coalition  
Alpena Boosters Club  
Alpena Child Abuse & Neglect Team  
Alpena Community College  
Alpena Community College Foundation  
Alpena County Library  
Alpena Figure Skating Club  
Alpena Fire Department  
Alpena First United Methodist Church  
Alpena Gymnastics, Inc.  
Alpena Hockey Association  
Alpena Lions Club  
Alpena Public Schools  
Alpena Regional Medical Center  
Alpena Symphony Orchestra, Inc.  
Alpena Volunteer Center  
AMA Educational Service District  
Aquinas College  
Arena Posen Consolidated Schools  
Association of Lifelong Learners  
Atlanta Church of Christ  
Atlanta Community Schools  
Au Gres-Sims Schools  
AuSable Valley Audubon Society  
Bay View Center  
Besser Museum for Northeast Michigan  
Boy Scouts of America Crosswoods Council  
Boys and Girls Club of Alpena  
Calvary Episcopal Church  
Calvin College  
Catholic Human Services, Inc.  
Central Michigan University  
Cheboygan Area Schools  
Cheboygan County Humane Society  
Child & Family Services of NE Michigan  
Child and Family of Northwest Michigan  
Children's Advocacy Center of NE MI  
Community Foundation for Northeast Michigan  
Cornerstone University  
County of Presque Isle  
Crawford County Commission on Aging  
Crawford County Community Christian HELP  
Curtis Township Library  
Delta College  
Department of Human Services  
District Health Dept. #4  
Eastern Michigan University  
Eastern National Forest Interpretive Association  
Elk Country Animal Shelter  
Emma Lowery Congregational Church  
Emmanuel Mission  
Empty Bowls Project  
Exchange Club of Alpena  
Faith and Hope Hospitality House  
Faith Outreach, Inc.  
Feeding Kids Ministry  
Ferris State University  
First Congregational Church  
Friends of Negwegon State Park  
Friends of the Alpena Farmers Market  
Friends of the Lake Huron Watershed Coalition  
Friends of the Lewiston Library  
Friends of Thunder Bay National Marine Sanctuary  
Friends Together  
Girl Scouts of Michigan Shore to Shore  
Girls on the Run  
Grace Lutheran Church  
Grand Valley State University  
Great Lakes Lore, Inc.  
Habitat for Humanity Northeast Michigan  
Harrisville United Methodist Church  
Headwaters Land Conservancy  
Hillman Community Radio  
Hillman Community Schools  
Hillman United Methodist Church  
Hillsdale College  
His Love Family Resources  
Hope Shores Alliance  
Hospice of Helping Hands  
Hospice of Michigan  
Hospice of Michigan - Alpena  
Hospital Hospitality House of Saginaw  
Huron Humane Society  
Huron Pines, Inc.  
Icebreaker Mackinaw Maritime Museum  
Inland Lakes Schools  
Inspiration Alcona  
Iosco County Child Protection Council  
Iosco County Coats for Kids  
Iosco Exploration Trail Fund  
Iron One Foundation

Jesus is Lord Church  
 Kalamazoo Community College  
 Kettering University  
 Kirtland Community College  
 Education Fund  
 Kiwanis Club of Alpena  
 Lake Superior State University  
 Life Choices Resource Center  
 Lydia's Gate  
 Mackinaw City Area Arts Council  
 Mackinaw City Schools  
 McLaren Northern Michigan Foundation  
 Michigan Center for Construction  
 Education  
 Michigan Humanities Council  
 Michigan Karst Conservancy  
 Michigan State University  
 Michigan Technological University  
 MidMichigan Health Center - Alpena  
 Mikado Township  
 Missouri Taxidermy Institute  
 Mitten Women Productions  
 Montmorency County Commission  
 on Aging  
 MSU Extension - Sea Grant Program  
 Multi-Purpose Arena Coalition  
 My Brother's Hope, Inc.  
 NEMROC, INC.  
 Nethercut University of Michigan  
 Scholarship Fund  
 New Beginnings Ministries  
 Northeast Michigan Center for Fine Arts /  
 Art in the Loft  
 Northeast Michigan Community  
 Mental Health  
 Northeast Michigan Community  
 Partnership  
 Northeast Michigan Council of  
 Government  
 Northern Care Center  
 Northern Family Intervention  
 Services, Inc.  
 Northern Michigan University  
 Northwood University  
 O.B. Eustis Memorial Fund  
 Ogemaw Kids Club  
 Onaway Area Community Schools  
 Options Pregnancy Center  
 Oscoda Area Schools  
 Owosso Community College  
 Park Family Foundation  
 Pine River Van Etten Lake Watershed  
 Coalition  
 Pontifical College Josephinum  
 Posen Consolidated Schools  
 Presque Isle County Historical Museum  
 Presque Isle District Library  
 Presque Isle Township  
 RedSky Raptor Center  
 River Center  
 Rogers City Area Seniors, Inc.  
 Rogers City Community Theatre Inc.  
 Rogers City Public Schools

Rotary Splash Park at Starlite Beach  
 Saginaw Valley State University  
 Salvation Army Alpena  
 Special Olympics of Michigan Area 31  
 Spring Arbor University  
 St. Bernard Friendship Room  
 St. Ignatius Catholic Church  
 St. Ignatius School  
 St. John Lutheran School  
 St. Peter Lutheran Church  
 St. Vincent DePaul  
 Sunrise Mission, Inc.  
 Sunrise Side Lifelong Learning  
 Taking Pride in Alpena  
 Temple Beth El  
 Thunder Bay Arts Council  
 Thunder Bay Community Health  
 Services, Inc.  
 Thunder Bay Folk Society, Inc.  
 Thunder Bay Martial Arts Inc.  
 Thunder Bay National Marine Sanctuary  
 Maritime Heritage Center  
 Thunder Bay River Center, Inc.  
 Thunder Bay River Restoration, Inc.  
 Thunder Bay Theatre  
 Tolfree Foundation  
 Township of Alpena  
 Trinity Episcopal Church  
 United Way of Northeast Michigan  
 University of Maine  
 University of Michigan  
 US Fish and Wildlife Service  
 - Alpena Fisheries  
 Vietnam Veterans of America, Inc.  
 Village of Lincoln  
 WE Players, Inc. (Witz End)  
 Westminster Presbyterian Church  
 Wolverine Community Schools  
 Women's Giving Circle Fund  
 Northeast Michigan Youth Advisory  
 Council (YAC)



Adrian College  
 Alpena Community College  
 Alumni of Tawas Football Association  
 AuSable Valley Audubon Society  
 Blue Lake Fine Arts Camp  
 Boy Scouts of America Michigan  
 Crossroads Council  
 Central Michigan University  
 Clair County Community College  
 College for Creative Studies  
 Delta College  
 Ferris State University  
 Food Bank of Eastern Michigan

Grand Valley State University  
 H2O Helping 2 Overcome  
 Hale Education Foundation  
 Hale United Methodist Church  
 Heritage Coast Sailing and Rowing, Inc.  
 Holy Family School  
 Interlochen Center for the Arts  
 Iosco County Coats for Kids  
 Iosco County Community Improvement  
 Fund  
 Iosco County Youth Advisory Council  
 Iosco Exploration Trail Fund  
 Kirtland Community College  
 Lake Louise United Methodist Camp  
 Michigan State University  
 Muscular Dystrophy Association (MDA)  
 Northern Michigan Children's Assessment  
 Northwood University  
 Oakland University  
 Oscoda Area First Responders  
 Oscoda Area Schools  
 Saginaw Valley State University  
 Shoreline Players  
 Tawas Area Education Foundation  
 University of Michigan  
 WE Players, Inc. (Witz End)  
 Western Michigan University  
 Whittemore/Prescott Area Schools



Serving Crawford, Ogemaw and Oscoda Counties

Adrian College  
 Alpena Community College  
 Baker College  
 Boy Scouts of America MI Crossroads  
 Calvin College  
 Case Western Reserve University  
 Catholic Human Services, Inc.  
 Central Michigan University  
 City of West Branch  
 Concordia University  
 Crawford AuSable Excellence in  
 Education Foundation  
 Crawford County Community Christian  
 Help Center  
 Delta College  
 Educational Support Partnership Fnd.  
 Fayetteville Technical Community College  
 Ferris State University  
 Grand Valley State University  
 Grayling High School  
 Headwaters Land Conservancy  
 His Love Family Resources  
 Hospice of Helping Hands  
 Human Trafficking Community Group  
 Iosco County Coats for Kids



Kendall College of Art & Design  
 Kirtland Community College  
 Lake Superior State University  
 Lansing Community College  
 Life Choices Resource Center  
 Love, INC of Oscoda County  
 Medford Area Senior High School  
 Michigan State University  
 Michigan Technological Institute  
 Mid Michigan Community College  
 Mio AuSable Schools  
 Mio United Methodist Church  
 Northern MI Children’s Assessment Ctr.  
 Northwestern Michigan College  
 Oakland University  
 Ogemaw Hills Free Clinic  
 Ohio Technical College  
 Oscoda County Library  
 Saginaw Valley State University  
 Spring Arbor University  
 St. Joseph School  
 St. Louise Community College  
 Thunder Bay Theatre  
 Tolfree Foundation  
 University of Dayton  
 University of Michigan  
 University of Northwestern Ohio  
 Upper AuSable River Cedar  
 Restoration Project  
 Wellington Farm Park, Inc.  
 West Branch - Rose City Schools

Music in Mackinaw Fund  
 North Central Michigan College  
 Northern Michigan Jail Ministry, Inc.  
 Northern Michigan University  
 SACF Administrative Fund  
 School of Visual Arts  
 Straits Area Audubon Society  
 Straits Area Services, Inc.  
 Thunder Bay Theatre  
 University of Detroit Mercy  
 University of Michigan  
 Wolverine Community Library  
 Wolverine Community Schools



Alcona Community Schools’ Alcona Tool Cats Robotics Team



Adrian College  
 Bois Blanc Island Community Foundation  
 Bois Blanc Pines School  
 Central Michigan University  
 Cheboygan Compassionate Ministries, Inc.  
 Cheboygan County Junior Golf Academy  
 Foundation  
 Cheboygan County United Way  
 Friends of Inland Lakes Schools  
 Friends of Ottawa Park  
 Grand Valley State University  
 Icebreaker Mackinaw Maritime Museum  
 Indian River United Methodist Church  
 Inland Lakes Schools  
 Junior Achievement of Northern Mich.  
 Mackinaw Area Historical Society  
 Mackinaw Area Public Library  
 Mackinaw City Area Arts Council  
 Mackinaw City Chamber of  
 Commerce, Inc.  
 Mackinaw City Schools  
 McLaren Northern MI Foundation  
 Michigan State University



Art in the Loft hosts “Cats in the Kitchen” - a healthy cooking and eating program.

The Community Foundation for Northeast Michigan (CFNEM) serves as the administrative arm for three affiliate foundations: the Iosco County Community Foundation (ICCF), the North Central Michigan Community Foundation (NCMCF), and the Straits Area Community Foundation (SACF). Combined with our affiliates, our service area encompasses nine counties in northeast Michigan with hundreds of charitable funds benefiting many causes and geographic locations. *So give where you live, and give where you love!*

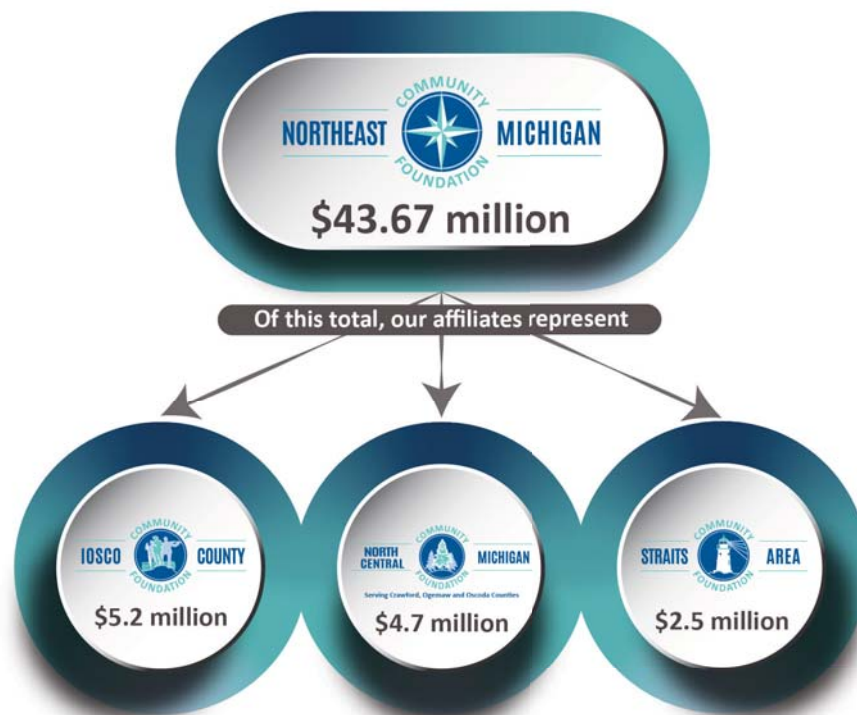

### View the full 2017 Annual Report Online!

The Community Foundation holds over 500 individual charitable funds.

One is sure to support a cause close to your heart.

In 2017, we were supported by over 1,700 generous donors.

We appreciate each and every one of you!

And, we awarded over 1,500 grants and scholarships. **WOW!**

Please visit [www.cfnem.org](http://www.cfnem.org) to view the full 2017 CFNEM Annual Report where you'll find a complete list of funds, donors and grants for the year. And once you've read through *Passion with a Purpose: A Community Foundation Storybook*, please consider sharing the book with someone else; because stories are meant to be shared.



**2017 Scholarship Recipients**

### CFNEM and Affiliate Grant Summary

